

Representação Digital

2023-2024

20221184

Mariana Mendes



ÍNDICE

Semana 1 - 26-27/09.....	4
Semana 2 - 03-04/10.....	9
Semana 3 - 10-11/10.....	15
Semana 4 - 17-18/10.....	23
Semana 5 - 24-25/10.....	27
Semana 6 - 31/10.....	30
Semana 7 - 07-08/11.....	33

INTRODUÇÃO DA CADEIRA:

Criação de um site

- Filezilla
- Notepad++

Objetivo: aprender a saber usar html e criar um site público para entrega de trabalhos

INTRODUÇÃO DA CADEIRA:

Anotações de códigos de html:

 - espaçamento/parágrafo

 - imagem

Ú - &_acute ;

À - &_grave;

Ê - &_circ;

Õ - &_tilde;

NOTEPAD++



Notepad++
App

```
C:\Users\maria\Downloads\digital\index.html - Notepad++
File Edit Search View Encoding Language Settings Tools Macro Run Plugins Window ?
Folder as Workspace index.html
1 <html>
2 <head>
3 <title> Mariana Mendes </title>
4 <style>
5 body {
6     background-color: #46723C;
7     font-family: Arial, monospace;
8 }
9 p.sansserif {
10     font-family: Arial, sans-serif;
11 }
12 h1 {
13     color: darkblue;
14     text-align: left;
15     font-family: arial, sans-serif;
16     font-size: 35px;
17 }
18 footer {
19     color: darkblue;
20     text-align: center;
21     font-family: arial, sans-serif;
22     font-size: 15px;
23 }
24 </style>
25 </head>
26 <link type="text/css" rel="stylesheet" href="estilos.css">
27 <body>
28 <div id="foto" style="position:absolute; left:750px; width:430px; height:50px; z-index:0 ; margin-left:300px;margin-bottom: 250px">
29 <br>
30 <br>
31 <br>
32 <br>
33 </div>
34 <div class="quadro">
35 <fa>
36
37 </style>
38 </head>
39 <link type="text/css" rel="stylesheet" href="estilos.css">
40 <body>
41 <div id="foto" style="position:absolute; left:350px; width:430px; height:50px; z-index:0 ; margin-left:300px;margin-bottom: 250px">
42 <br>
```

FILEZILLA

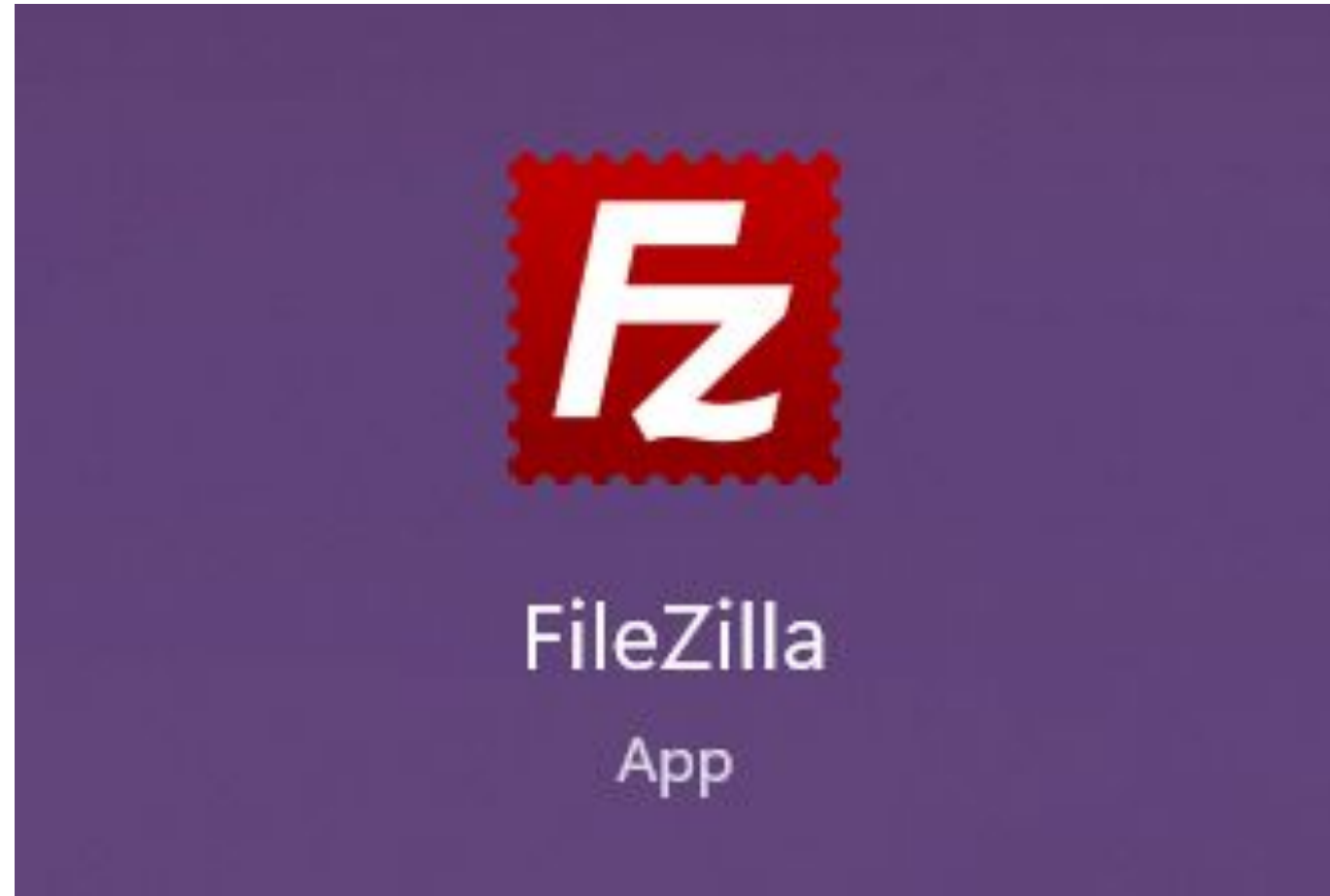

20221184@ftp.fa.ulisboa.pt - FileZilla

File Edit View Transfer Server Bookmarks Help

Host: ftp.fa.ulisboa.pt Username: 20221184 Password: Port: Quickconnect

Status: Connection established, waiting for welcome message...
Status: Insecure server, it does not support FTP over TLS.
Status: Logged in
Status: Disconnected from server

Local site: C:\Users\maria\
Remote site: /public_html

Filename	Filesize	Filetype	Last modified	Permissi...	Owner/G...
..					
foto.jpg	2,381,8...	JPG File	10/11/202...	adfrw (0...	3475 10...
foto2.jpg	3,599,1...	JPG File	10/11/202...	adfrw (0...	3475 10...
index.html	2,299	Chrome...	10/11/202...	adfrw (0...	3475 10...

Filename	Filesize	Filetype	Last modified
..			
.android		File folder	12/05/2022 2...
.ms-ad		File folder	02/07/2022 1...
3D Objects		File folder	26/07/2021 1...
AppData		File folder	04/02/2023 2...
Application Data		File folder	29/10/2023 2...
Contacts		File folder	04/02/2023 2...
Cookies		File folder	19/12/2021 0...
Creative Cloud Files		File folder	12/11/2022 1...
Creative Cloud File...		File folder	02/11/2022 2...
Creative Cloud File...		File folder	30/05/2022 0...

19 files and 30 directories. Total size: 19,138,815 bytes

3 files. Total size: 5,983,219 bytes

Mariana Mendes

20221184 ARQ ° 2
Turma E

[Diario Grafico](#)

[Entrega Exercicio 1](#)



marianamendes.mm06@gmail.com

ReDig

Exerc. 1.1 – ACAD 2D

Semana 1

AUTOCAD:



- L – line
- A – texto
- C – close
- Offset – paralelas
- Dist – distância
- E - erase
- Ficheiro – acadiso.dwg
- Model space – zona de trabalho
- Paper space – layout
- 10 unidades por 10 unidades – último quadrado
- Unidade de medida = mm
- Unidade autocad = m
- Escala do autocad = 1/1000
- 1/1000 para 1/100 – imprimir x10
- 1/1000 para 1/20 – imprimir x50

Representação digital

AUTOCAD

LOT by layer (sempre haver layers)

DRAWORDER → front/back Above/under

OSNAP → object snap

GRIP → selecionar Grip e esticar a linha

EX → extend

F → Fillet (Radios 0 ou outros) → interseção com outras linhas

HATCH → trama /Ansi 32 /Ar-Sand

MATCH PROP

BREAK

• Soleiras das portas de entrada → 4/2 cm

• 2 espessuras de linhas — mais grossa (porte) / (paredes) / (primeiras)
— mais fina (janelas) / (exterior) / (desníveis) etc

$$\text{fator de escala} = 0,0242 \times fe = 2,0$$

$$fe = \frac{2}{0,0242} = 82,6446$$

$$\frac{2}{2,6989} = 0,7589678$$

AUTOCAD

Escala da imagem: medida com

com esse medida dividida pela medida original.

o valor que der será usado para o scale.

1. move ↕ (0,0)

2. scale (imagem no ponto 0,0), selecionar imagem

Offset → serve para fazer paralelos

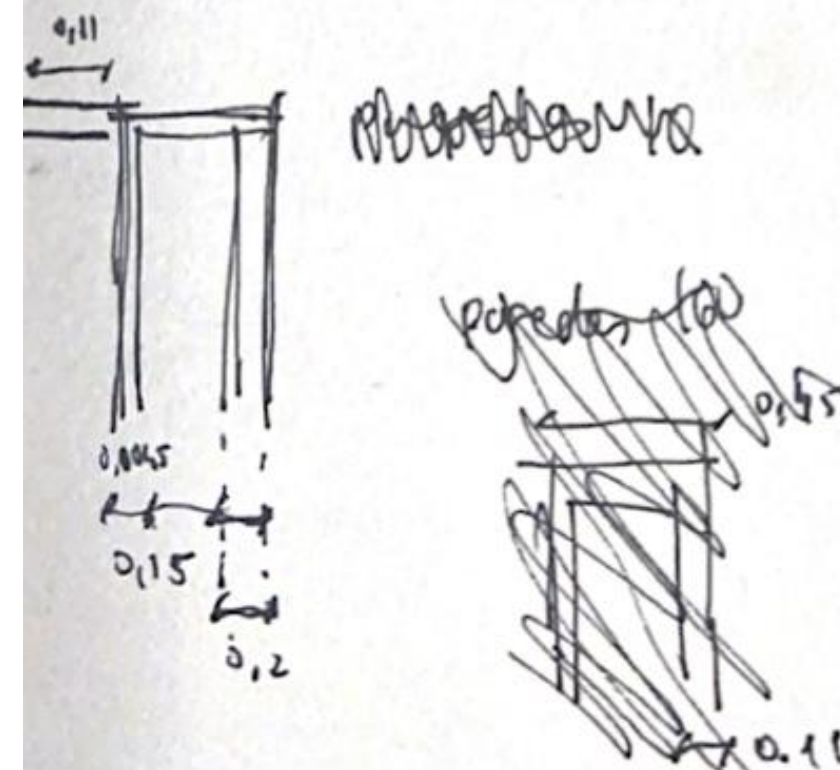

Match Properties

Convert lines per determined layers

COORDENADAS:

Coordenadas Cartesianas (x,y,z):

- Absolutas (relativas ao (0,0,0))
- Relativas (relativas ao ponto anterior)

Coordenadas Polares:

- dist. < ângulo

AutoCAD (File: DWT)

Coordenadas cartesianas (x; y; z)

A (4; 3)
B (5; 9) ←

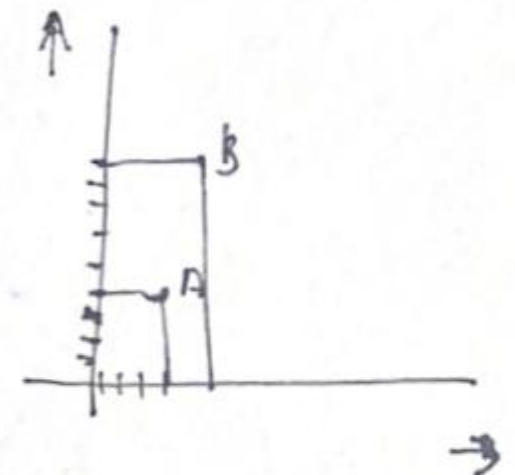

Coordenadas polares

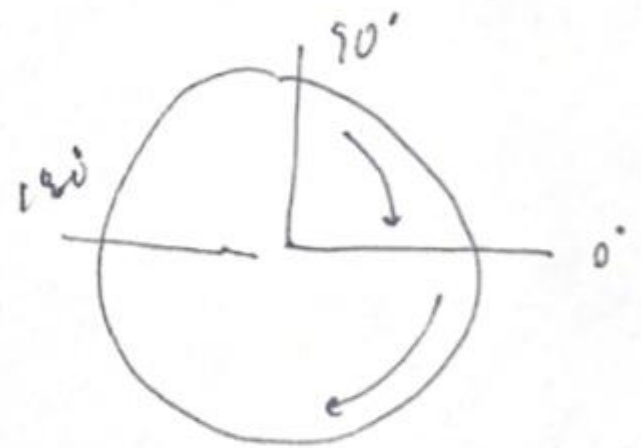

Projeto → ideia/conceito
(esquissos à mão)

linhas-de cota
- subdivisões
- medidas

escala: redução da realidade
uso de medidas da realidade para representar outras medidas de acordo com diversos objetivos

pesquisar:
Bonjour tristesse
Torre meteorológica barcelona / John Pew House (Frank Lloyd Wright)

PENTÁGONO:

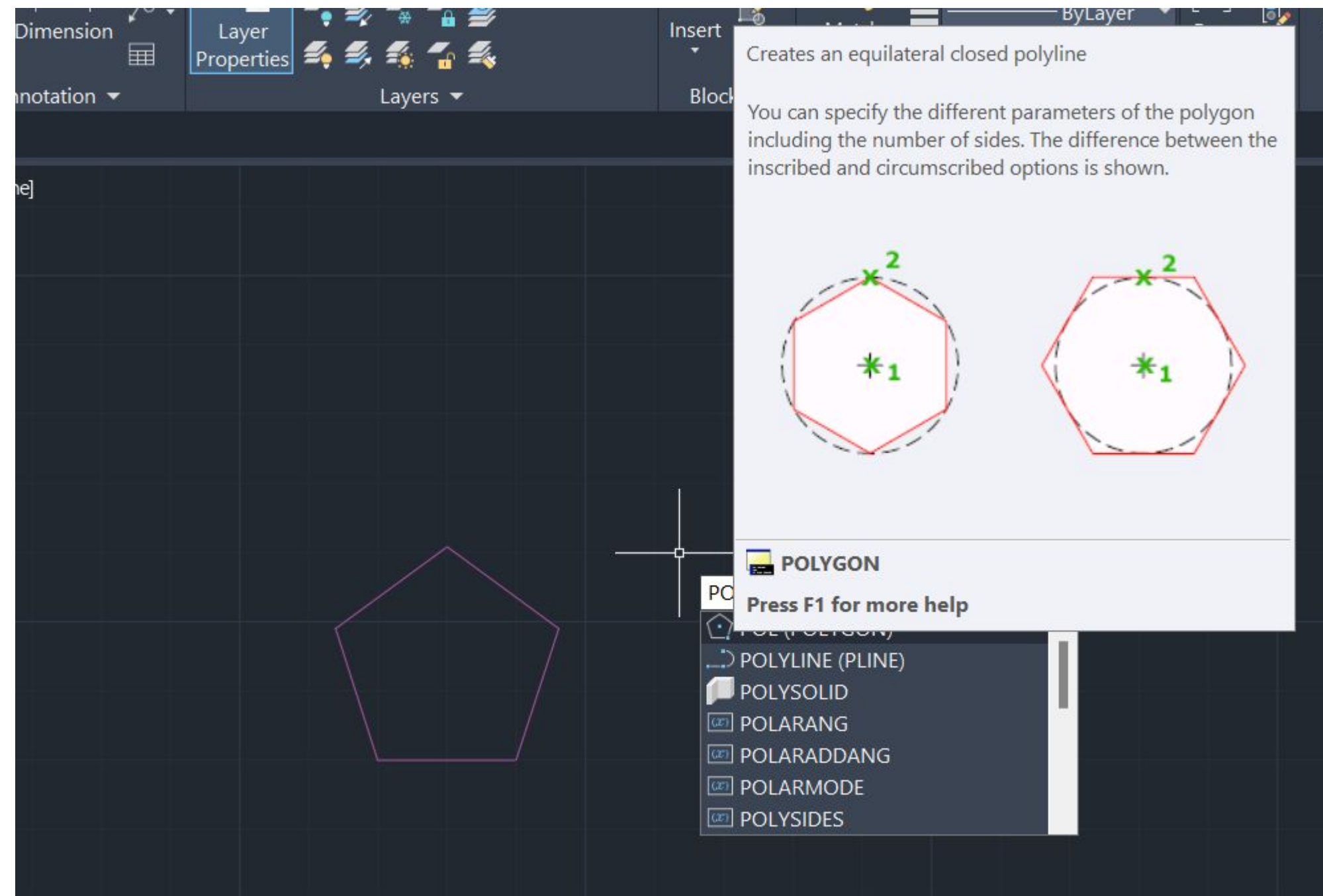

ferramenta: POL - polygon

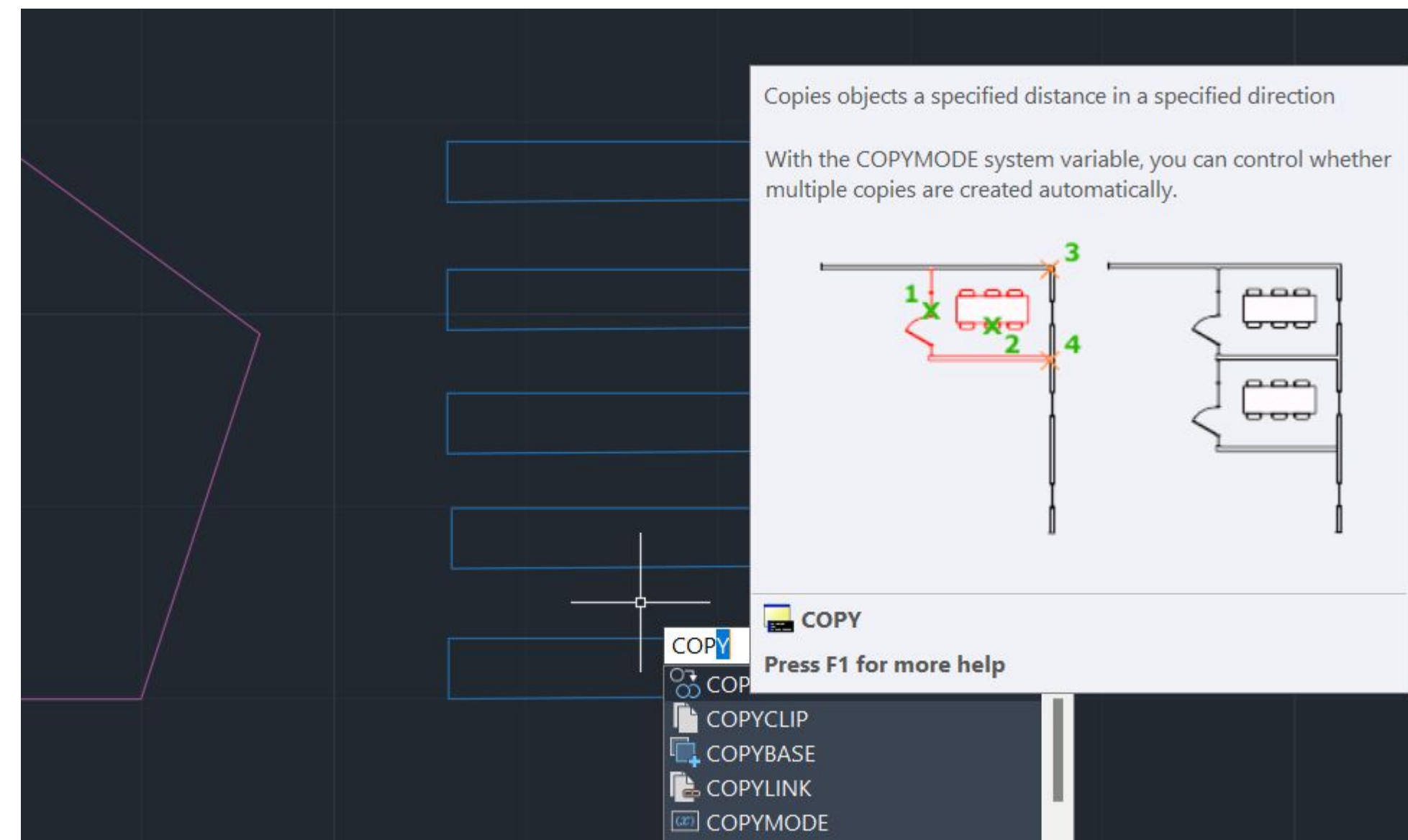

ferramenta: line - para desenhar os retangulos
copy - multiplicar

PENTÁGONO:

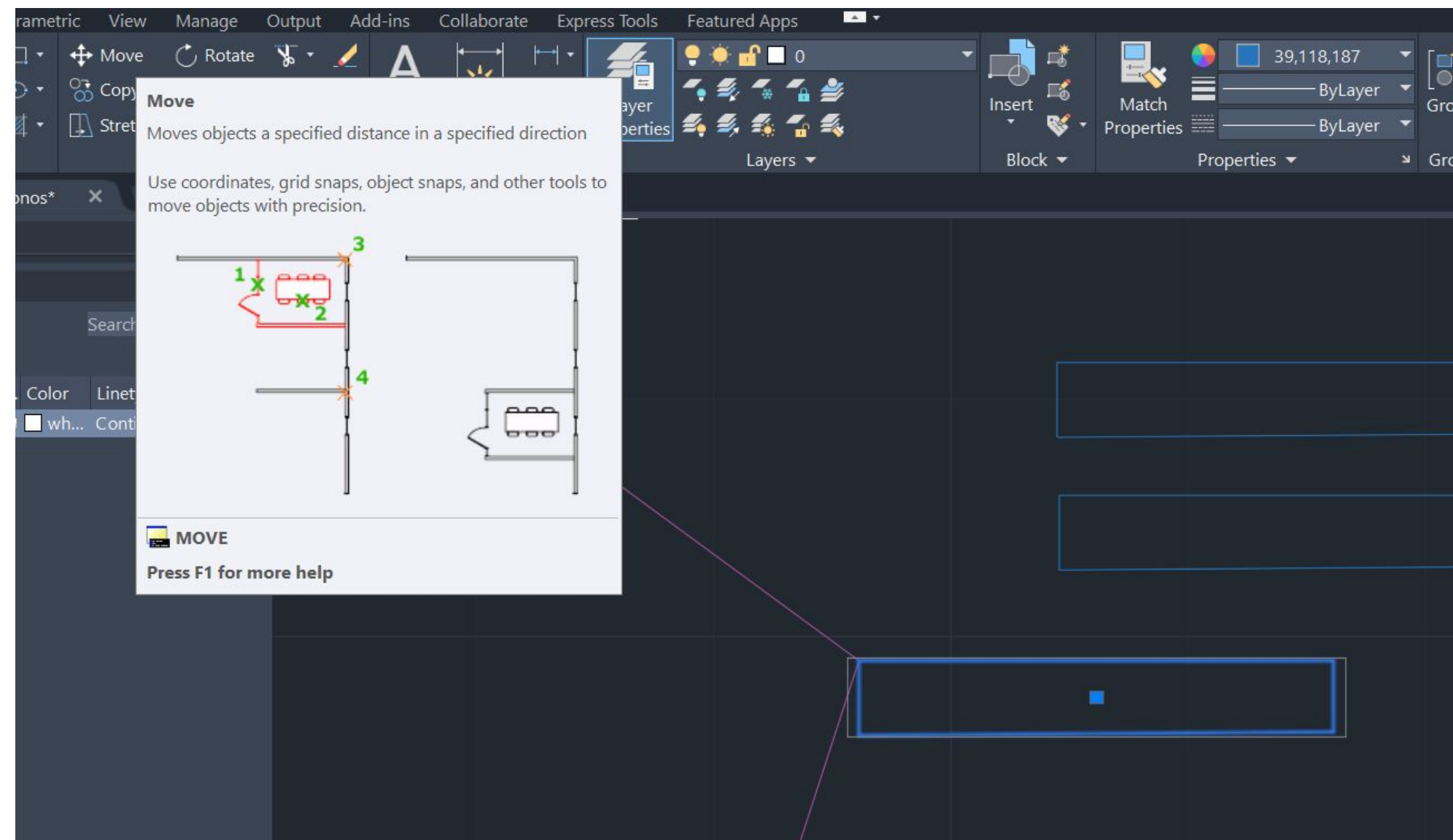

ferramenta: move - movimentando o retângulo para o vertice do polígono

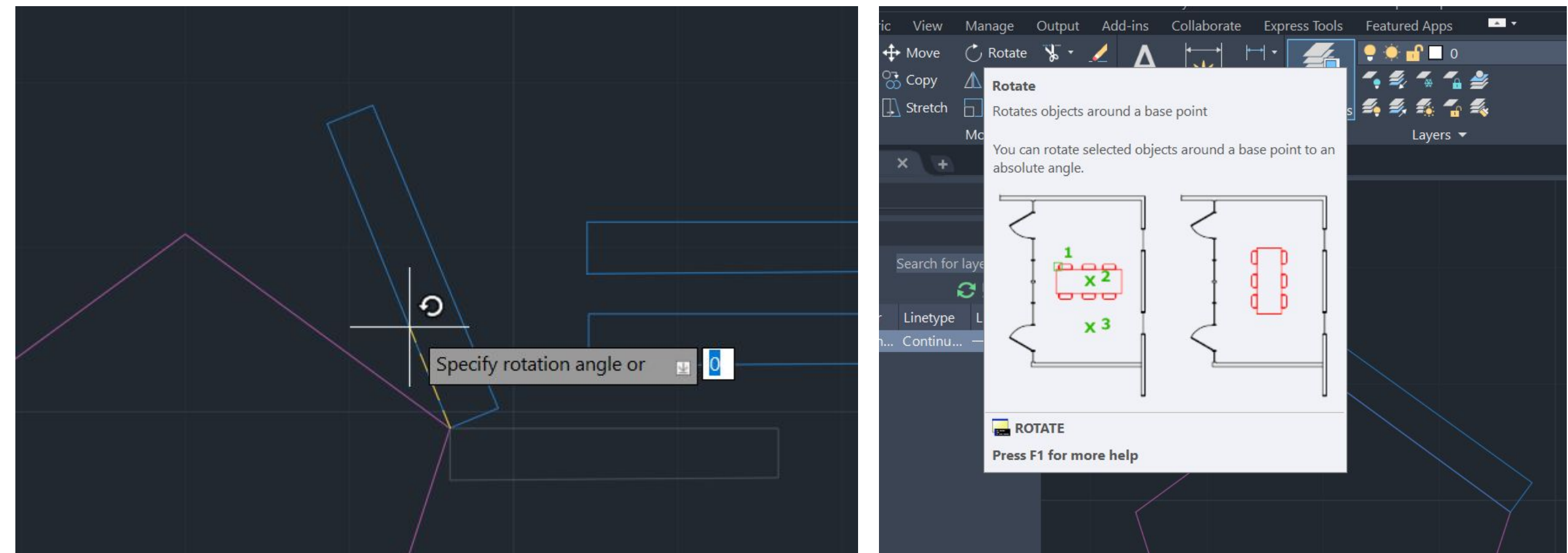

ferramenta: rotate - roda o retângulo para a face / lado do polígono

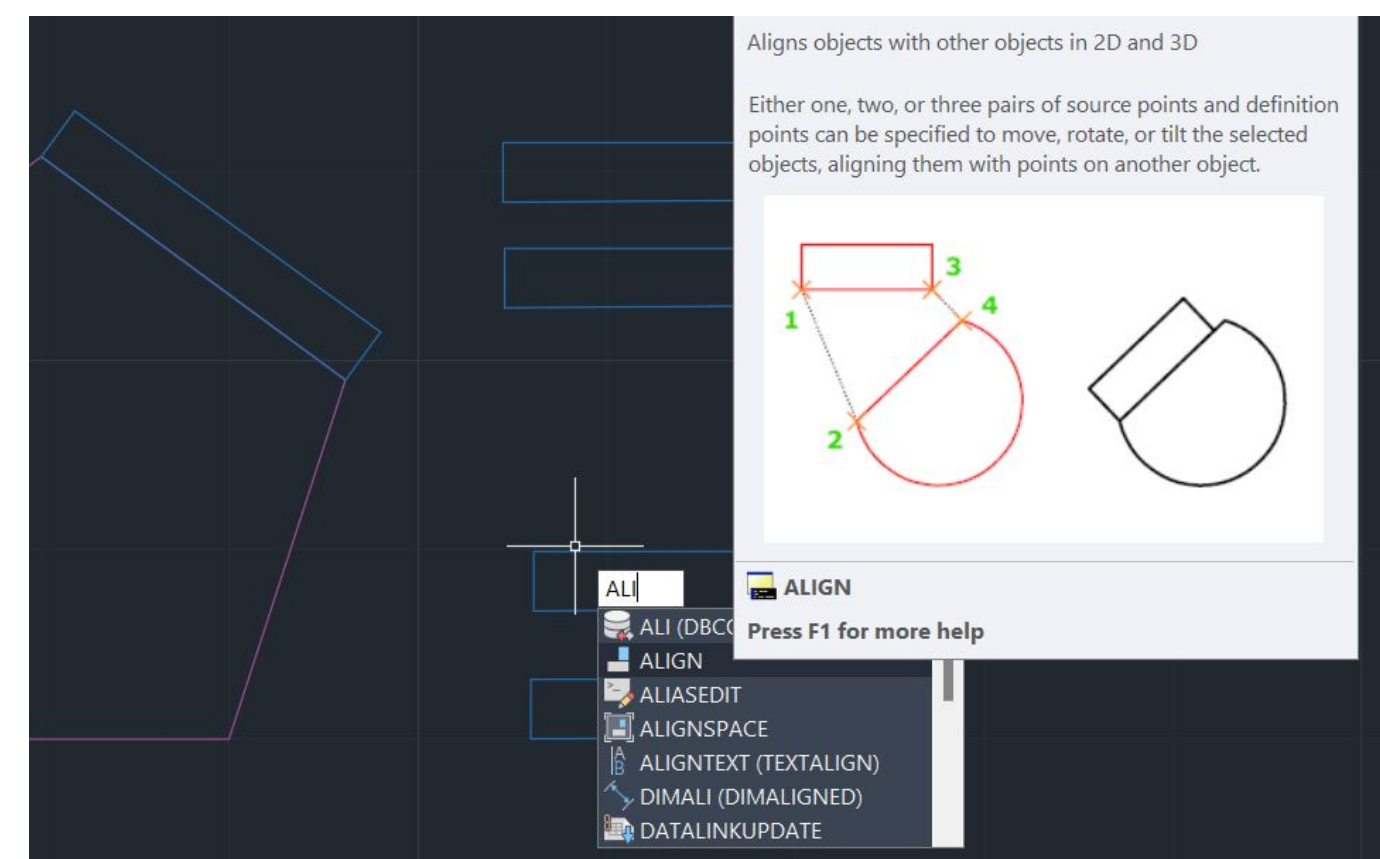

PENTÁGONO:

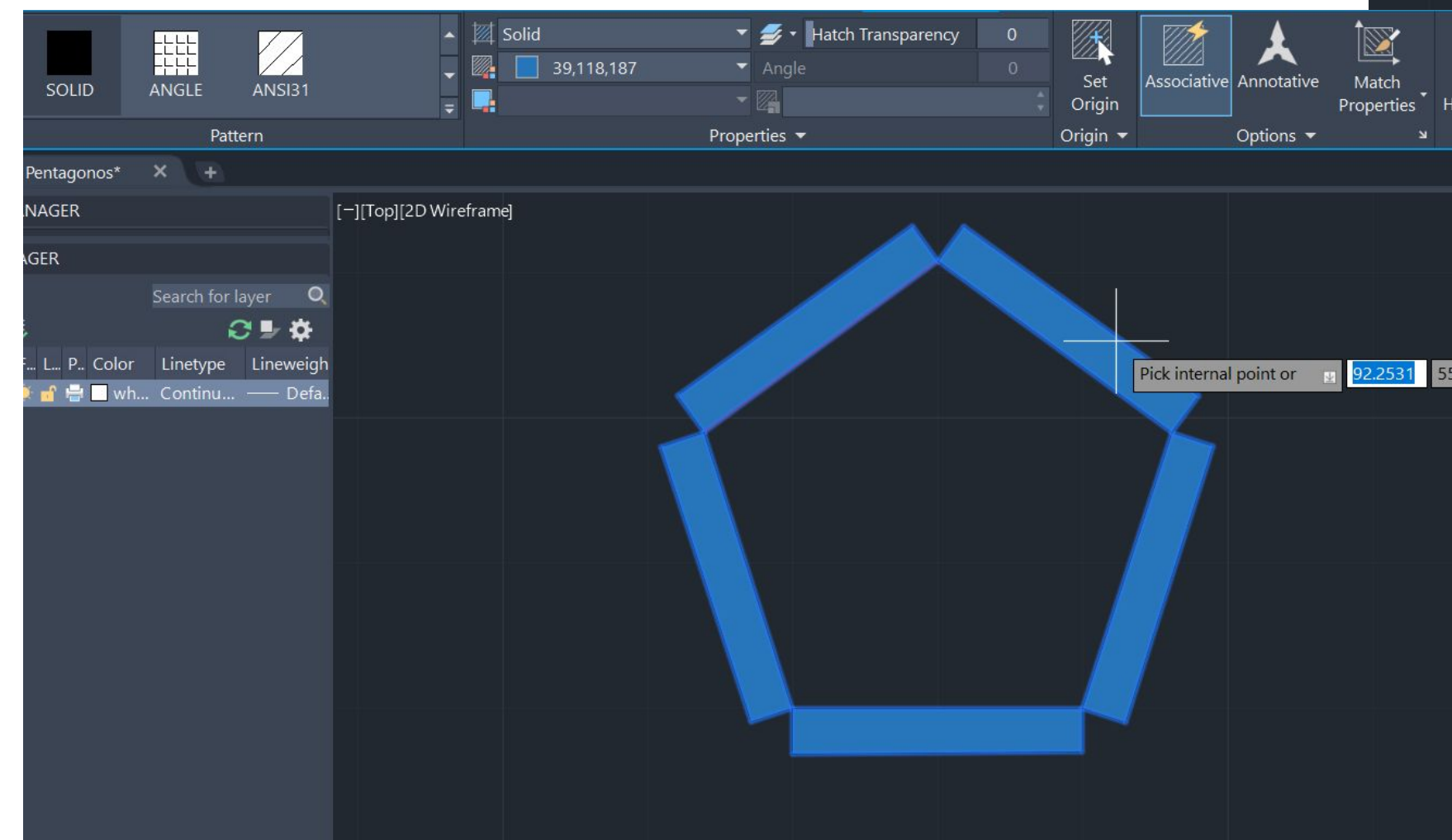
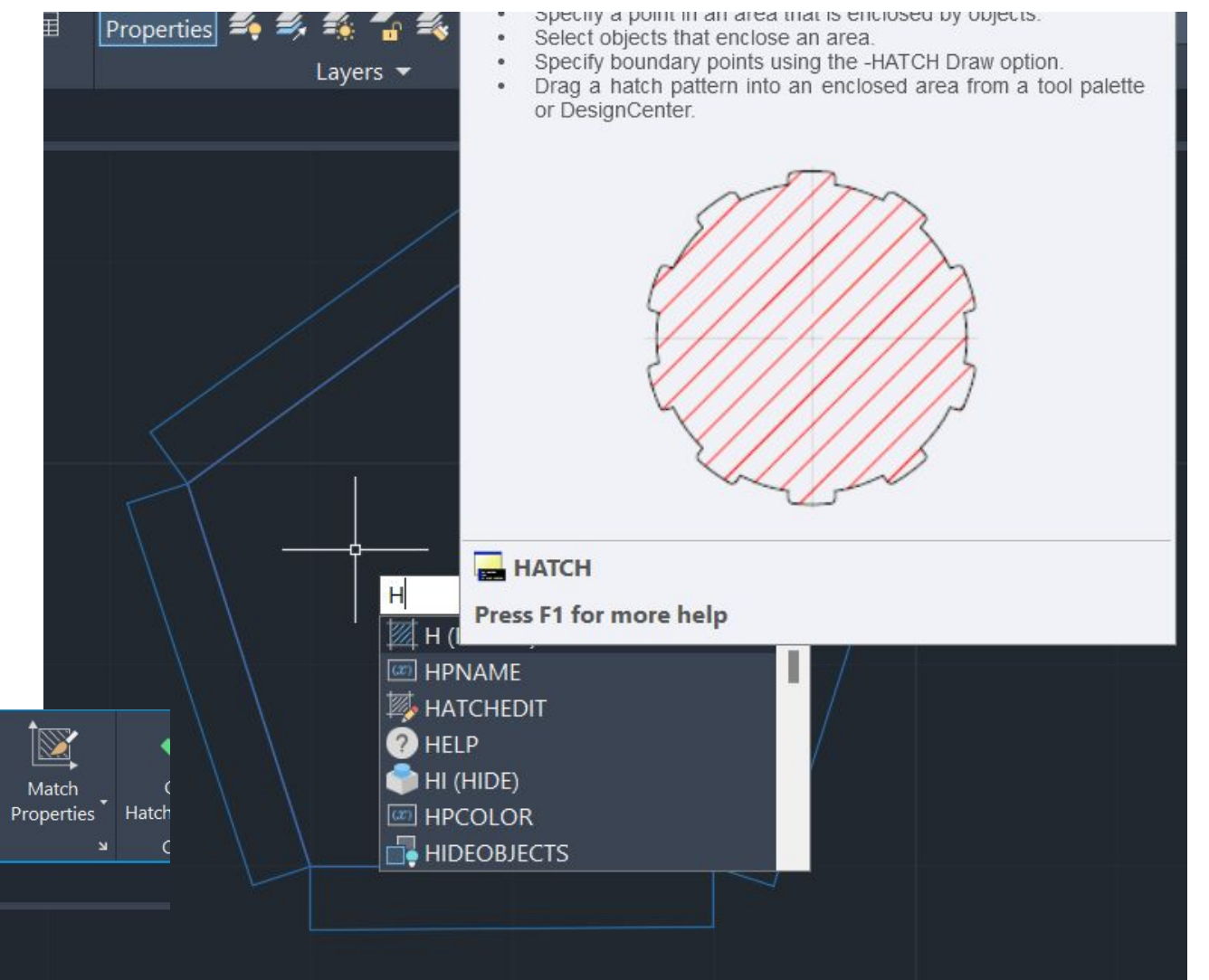
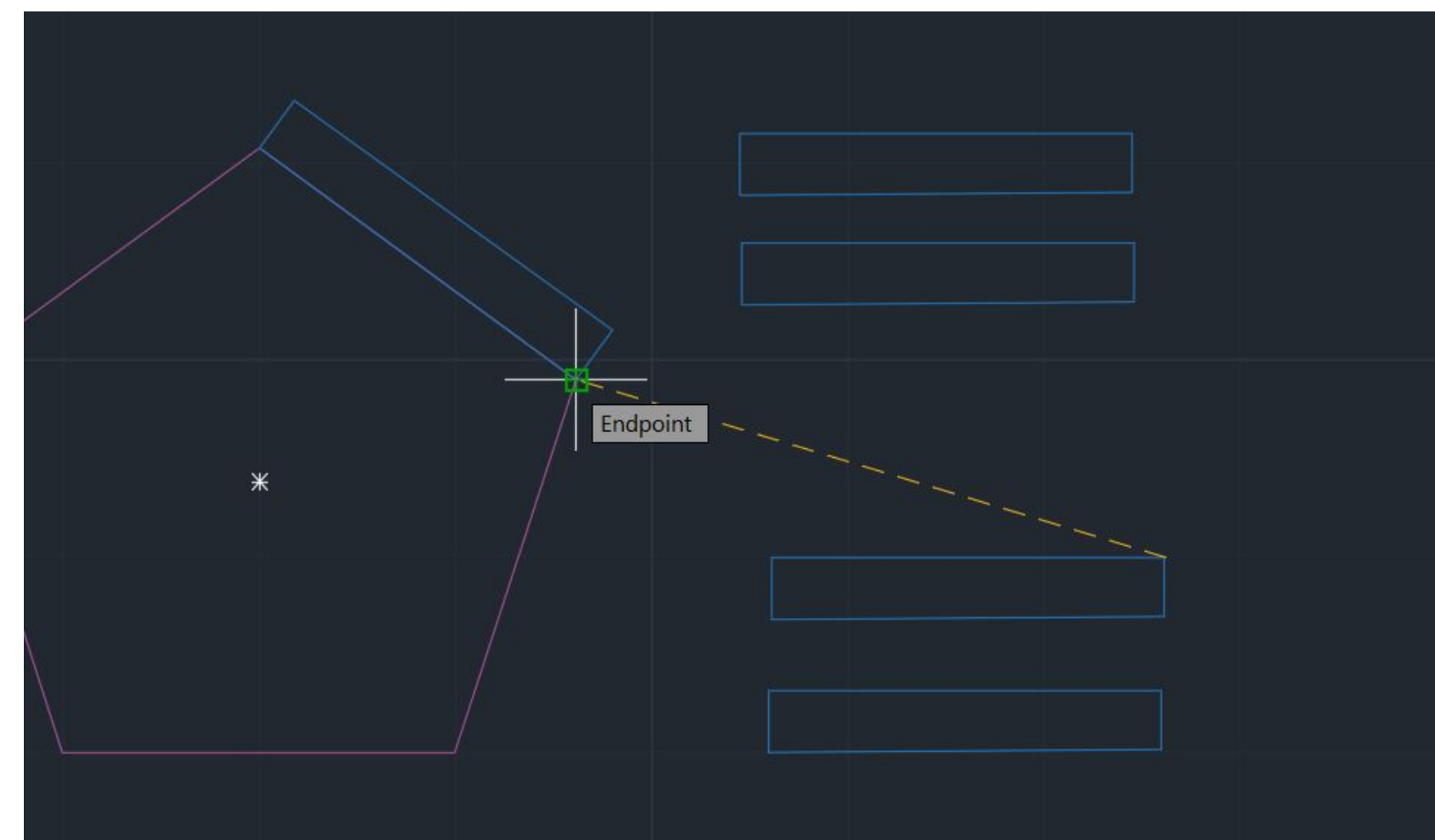
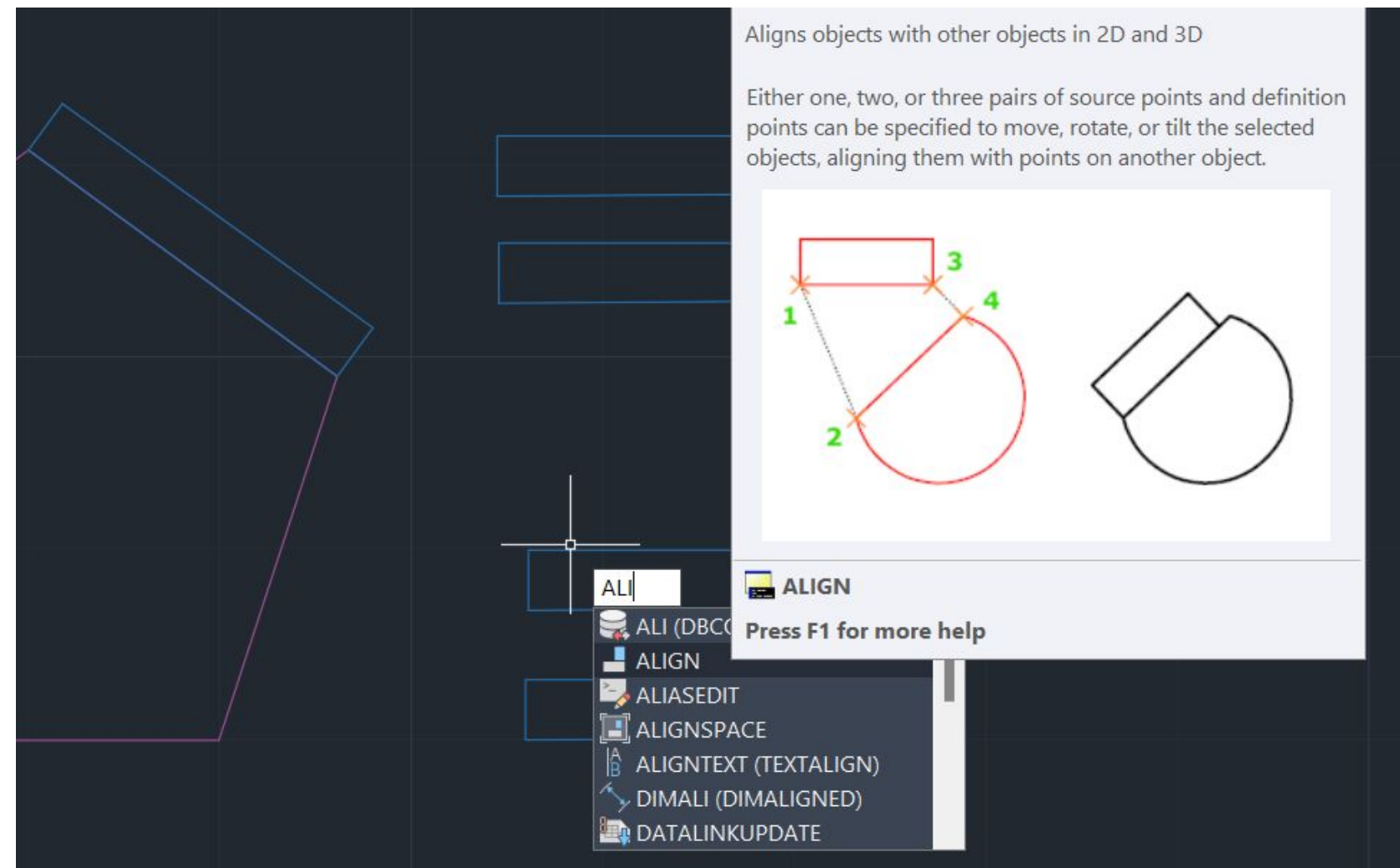

ferramenta: Align - alinha o pretendido desenho a outra escala, mudando a mesma para a escala a que está a ser alinhada

ferramenta: Hatch - pinta a forma fechada

EXERCÍCIO 1: CASA ANTÓNIO CARLOS SIZA

- Usando as ferramentas do autocad, decalcar a planta e fazer cortes, alçados e pormenores específicos

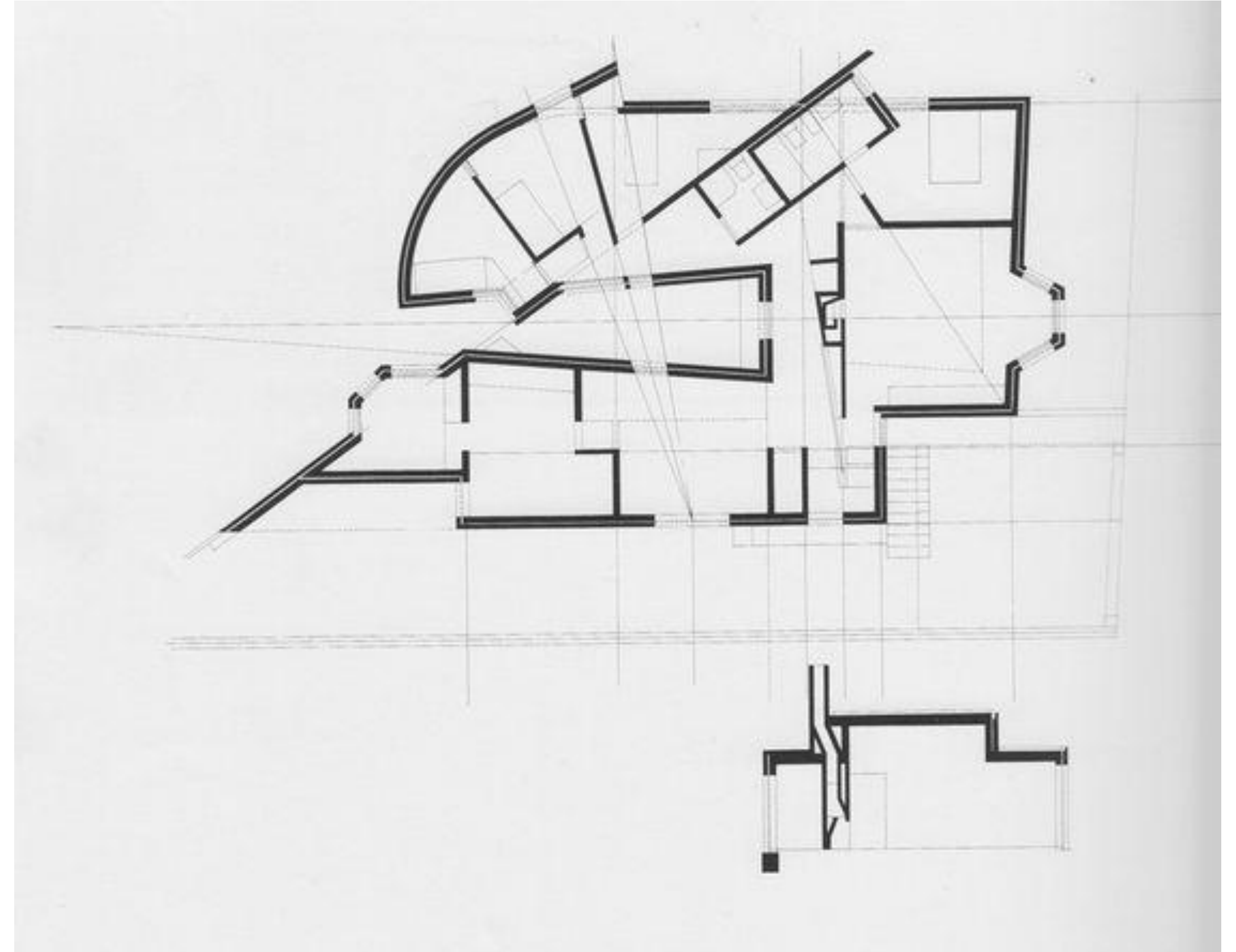

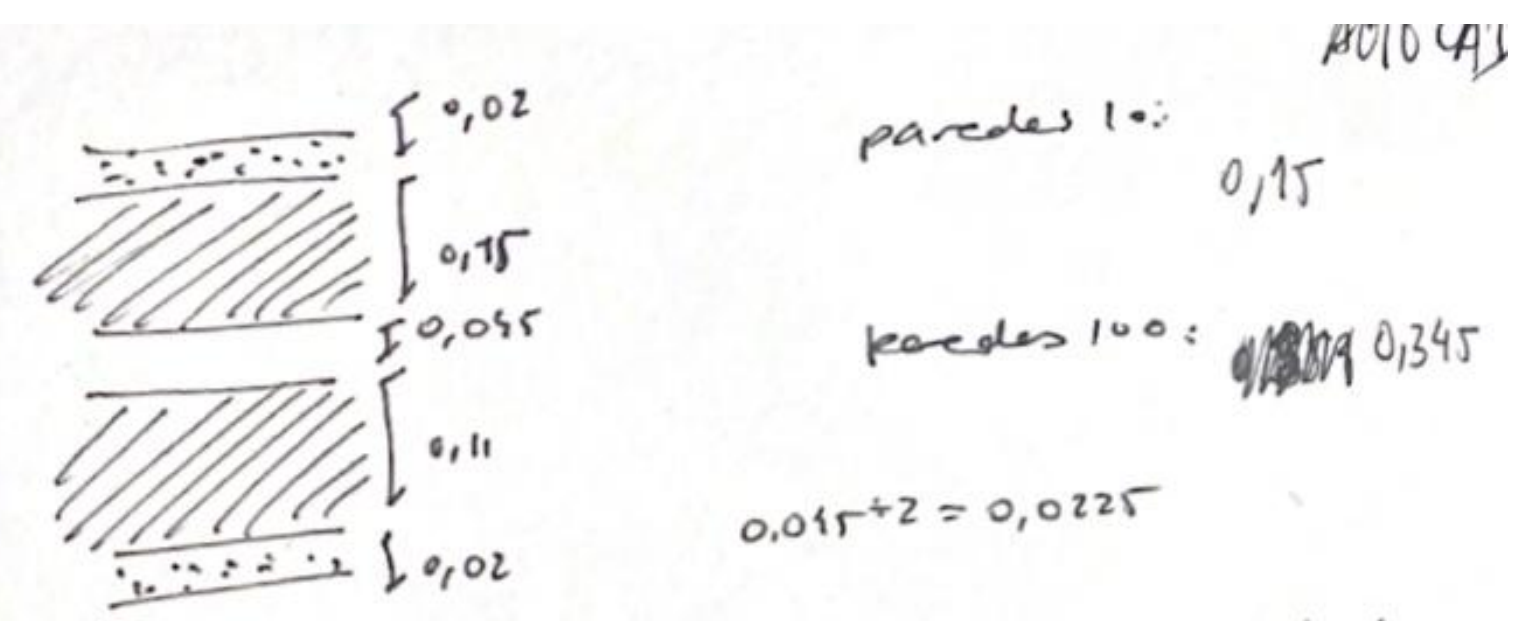

Hatch → layer onde se indica a heterogeneidade da parede

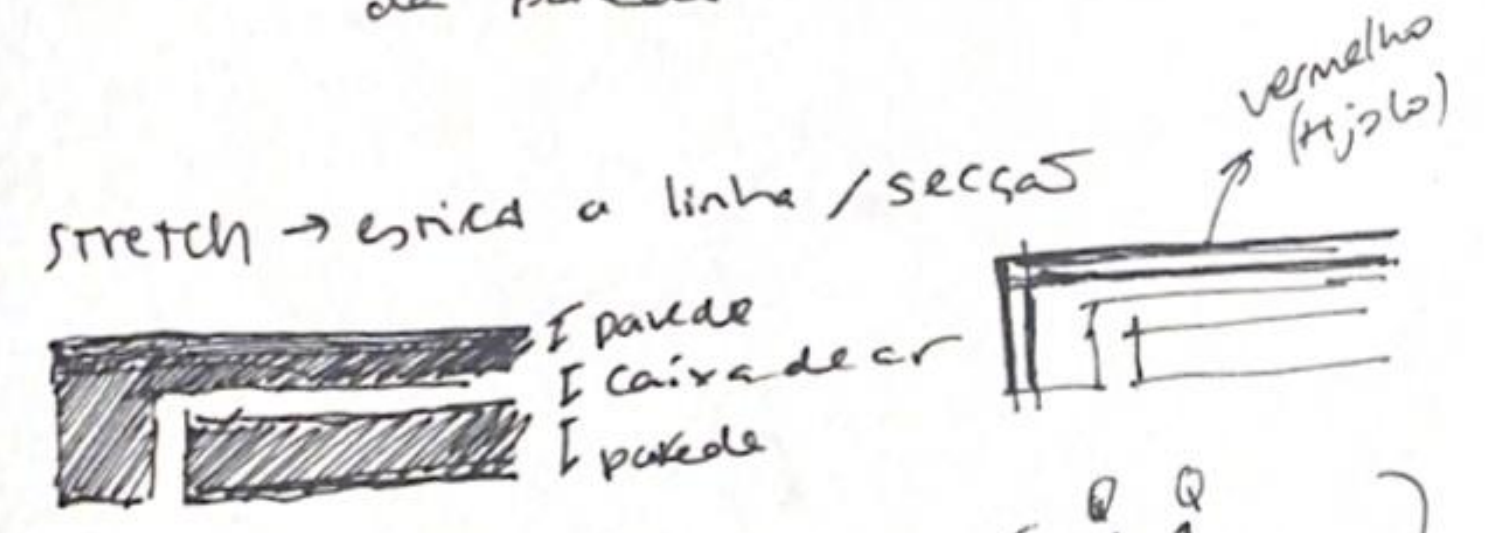

Break → quebra a linha (picar os pontos onde quer)

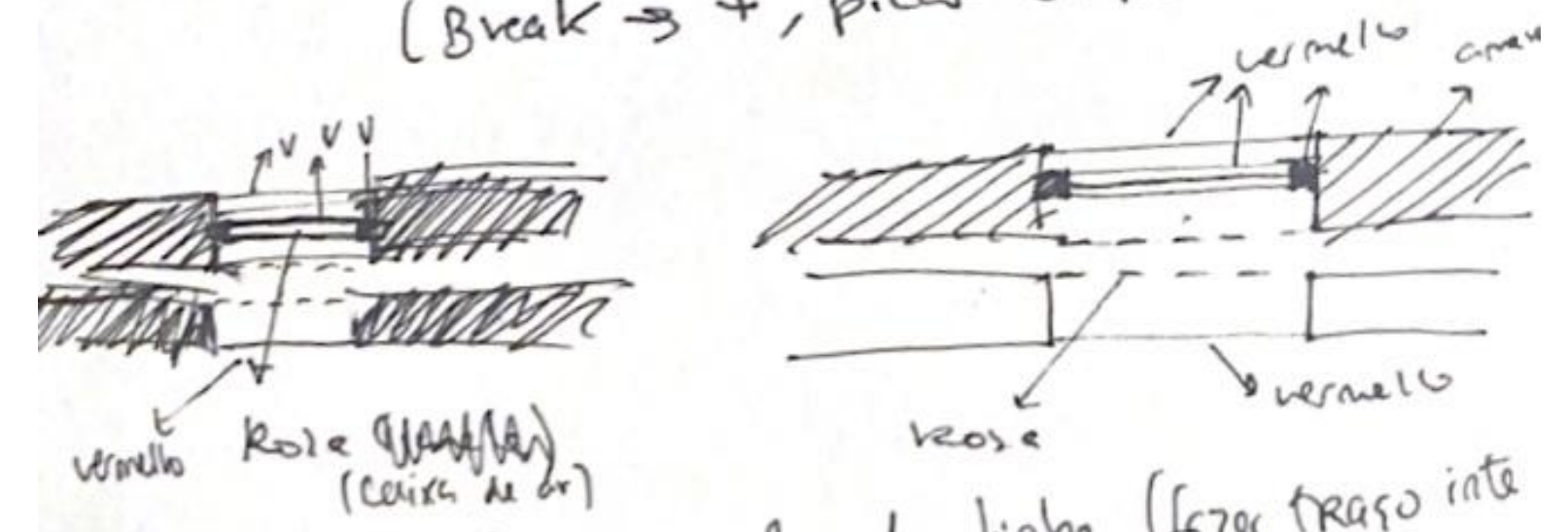

CHPROP → muda a escala da linha (fazer traço inte rompido)

GRIP → selecionar a linha e mudar de local

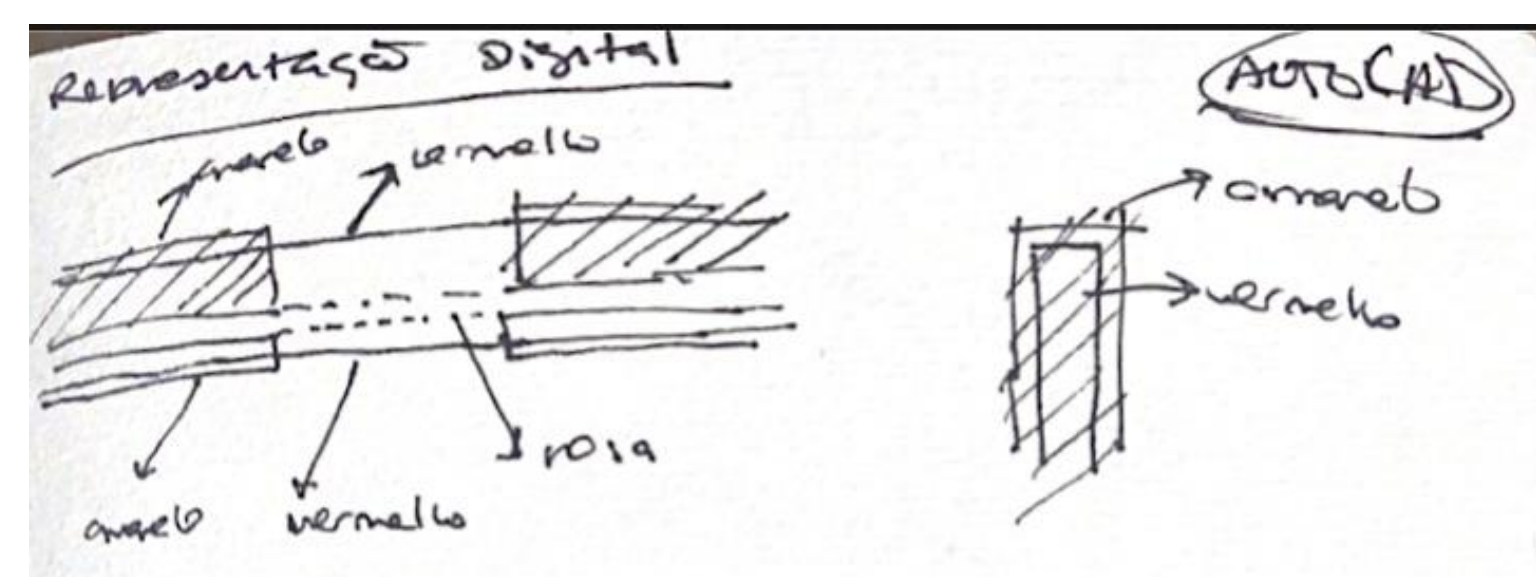

Hatch → pinta e depois varia o padrão e a heterogeneidade da parede

Nearest → dá um ponto de aproximação de rede

C → circle

Extend → estende a rede até a outra

Dtext → pôr texto nos layouts ou plotters

DVIEW → window views

(No) (ACAD)
 Esc/ 1/1000
 $1m = 1un = 1mm$

Imp. 7/100
 Escala
 ZOOM → scale →

fazer freeze a layers no layout
 VPLAYER →
 Freeze layers

COMANDOS:

Chprop: change properties (layer then type layer name)
Match prop: select properties then choose lines to match
L: line
Pl: polyline
F8: ortho on/off
COPY: copia
CIRCLE: cria circulos
ARC: cria arcos
M: move
ROTATE: rotate around a point
DRAWORDER- front/back/above/under
EX- extend – permite extender a linha
TR - trim – permite aparar/apagar partes de linha em excesso
FILLET - arredonda as pontas
MATCHP - match properties
HATCH – materialidade
BREAK - quebra a linha
BREAKPOINT - quebra a linha num ponto especifico à escolha
MI - mirror
STRECH - aumenta a linha
OFFSET – cria uma linha paralela da selecionada
Z – zoom
SCALE - mudar a escala do desenho

S..	Name	O.	F...	L...	P..	Color	Linetype
01		☹	☀	🔒	🖨	wh...	Continu...
alçado		☹	☀	🔒	🖨	150	Continu...
corte		☹	☀	🔒	🖨	150	Continu...
Defpoints		☹	☀	🔒	🖨	wh...	Continu...
✓	distancias	☹	☀	🔒	🖨	gr...	Continu...
Hatch		☹	☀	🔒	🖨	gr...	Continu...
Hatch pavi...		☹	☀	🔒	🖨	90	Continu...
imagem		☹	☀	🔒	🖨	140	Continu...
Invisibilida...		☹	☀	🔒	🖨	23...	DASHED
linhas de b...		☹	❄	🔒	🖨	8	Continu...
mobilia		☹	☀	🔒	🖨	30	Continu...
Mobiliario		☹	☀	🔒	🖨	30	Continu...
Paredes		☹	☀	🔒	🖨	wh...	Continu...
paredes 10		☹	☀	🔒	🖨	50	Continu...
paredes 100		☹	☀	🔒	🖨	50	Continu...
Texto		☹	☀	🔒	🖨	150	Continu...
vãos		☹	☀	🔒	🖨	12	Continu...
vistas 10		☹	☀	🔒	🖨	red	Continu...
vistas 100		☹	☀	🔒	🖨	red	Continu...
window view		☹	☀	🔒	🖨	wh...	Continu...

→ criação de várias layers de acordo com cada especificidade no desenho

LAYERS:

- paredes 100: contorno da parede exterior
- paredes 10: contorno e caixa de ar
- vistas 100: caixa de ar
- vistas 10: reboco
- hatch: material das paredes (reboco, tijolo etc)
- invisibilidades: o que não se vê
- linhas de base: linhas da geometria da planta, linhas de suporte, linhas prolongadas dos cortes
- vãos: portas e janelas
- window view: viewports de detalhes da planta

PAREDES DA PLANTA :

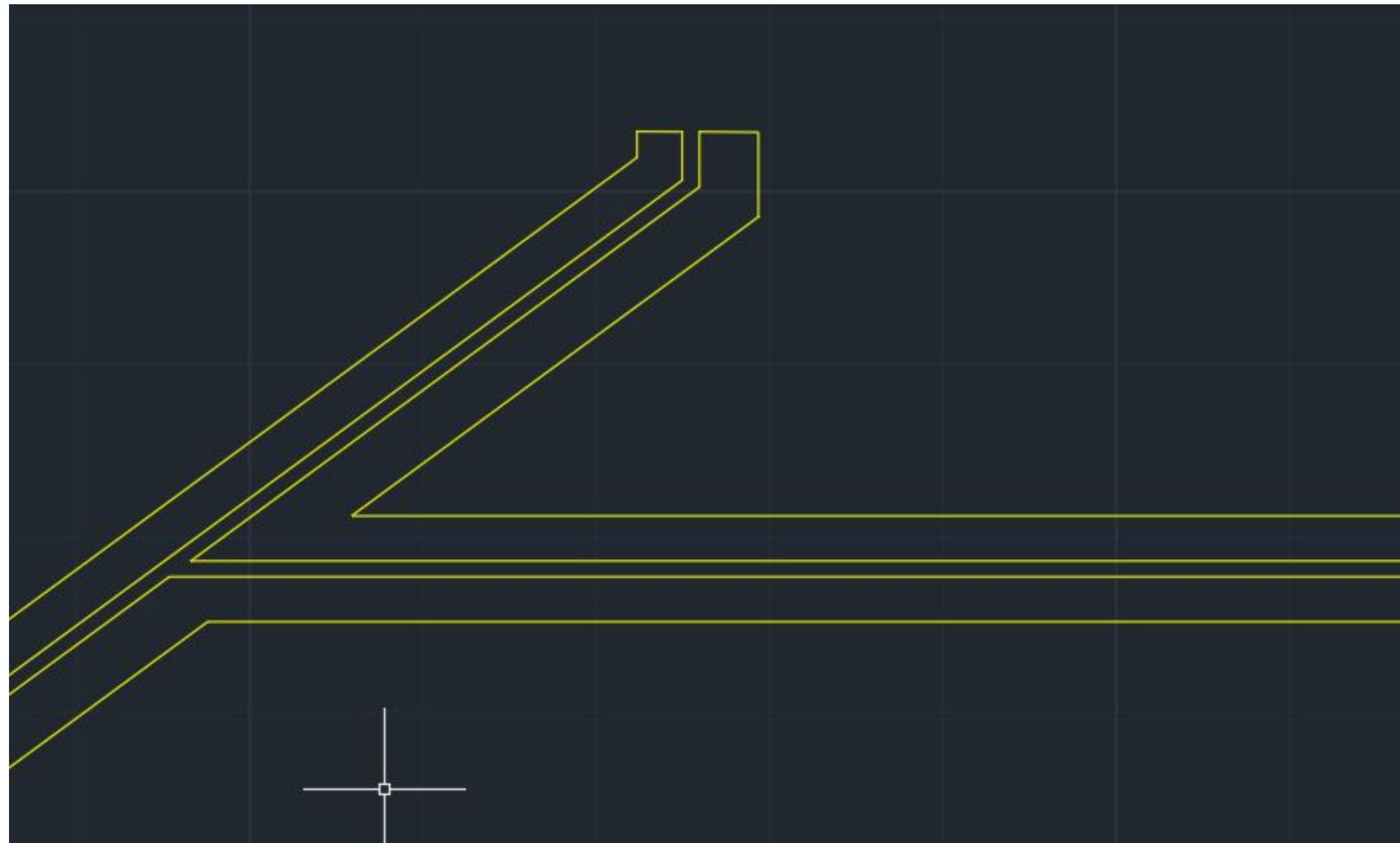

Parede interior + caixa de ar + parede exterior

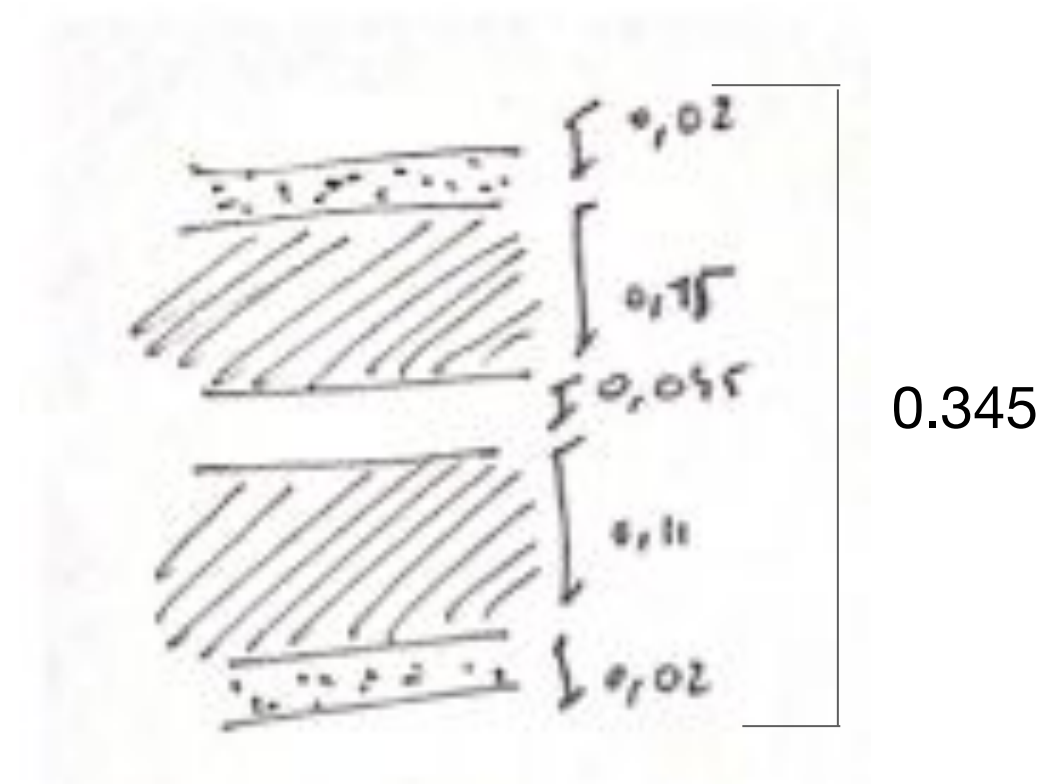

→ **caixa de ar** - permite e regularização de temperatura entre as paredes exterior e interior pois existe circulação de ar na mesma.

PAREDES DA PLANTA :

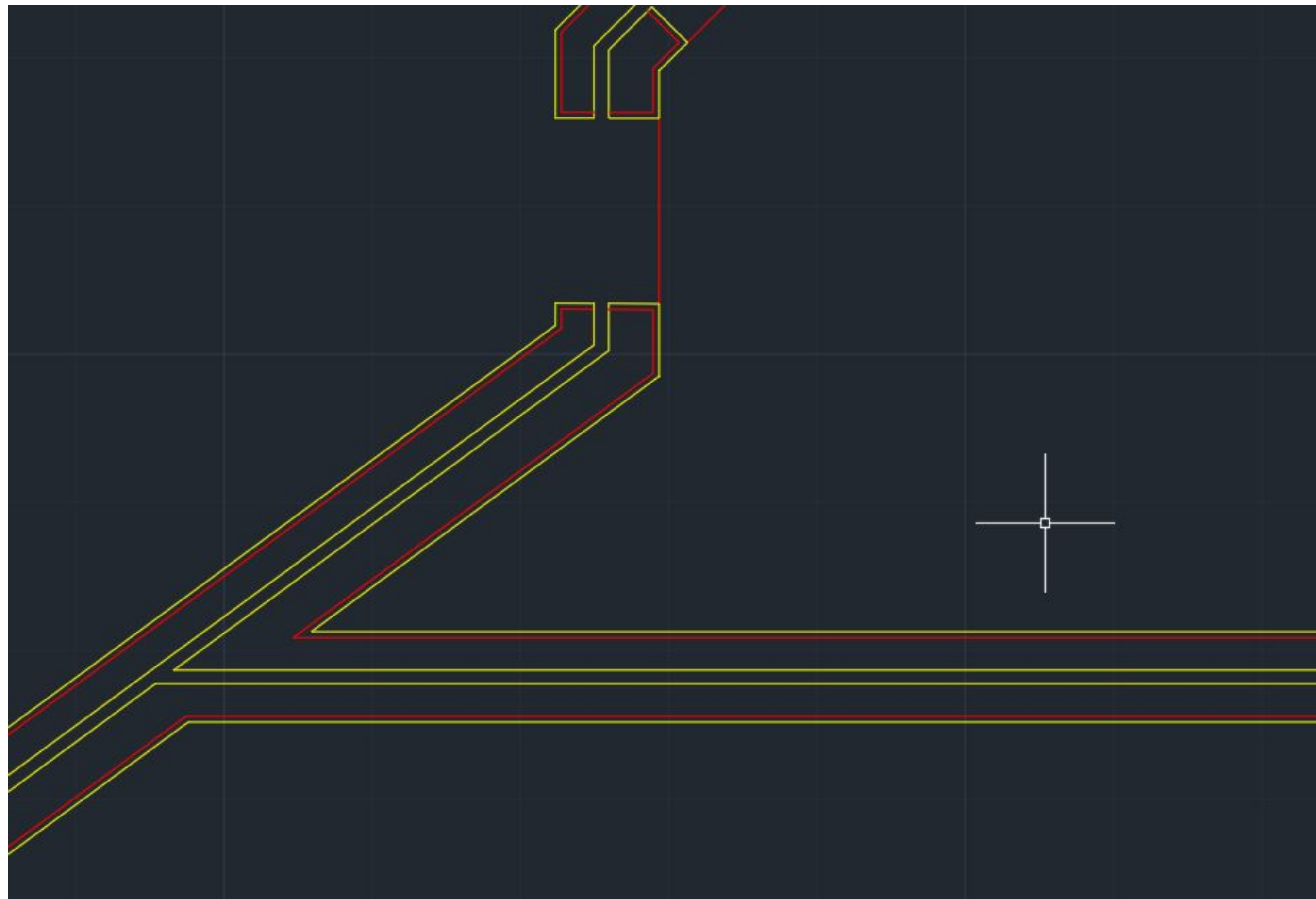

ferramentas:

- offset
- line
- trim

→ Regularização da parede com cimento (acabamento)

VÃOS:

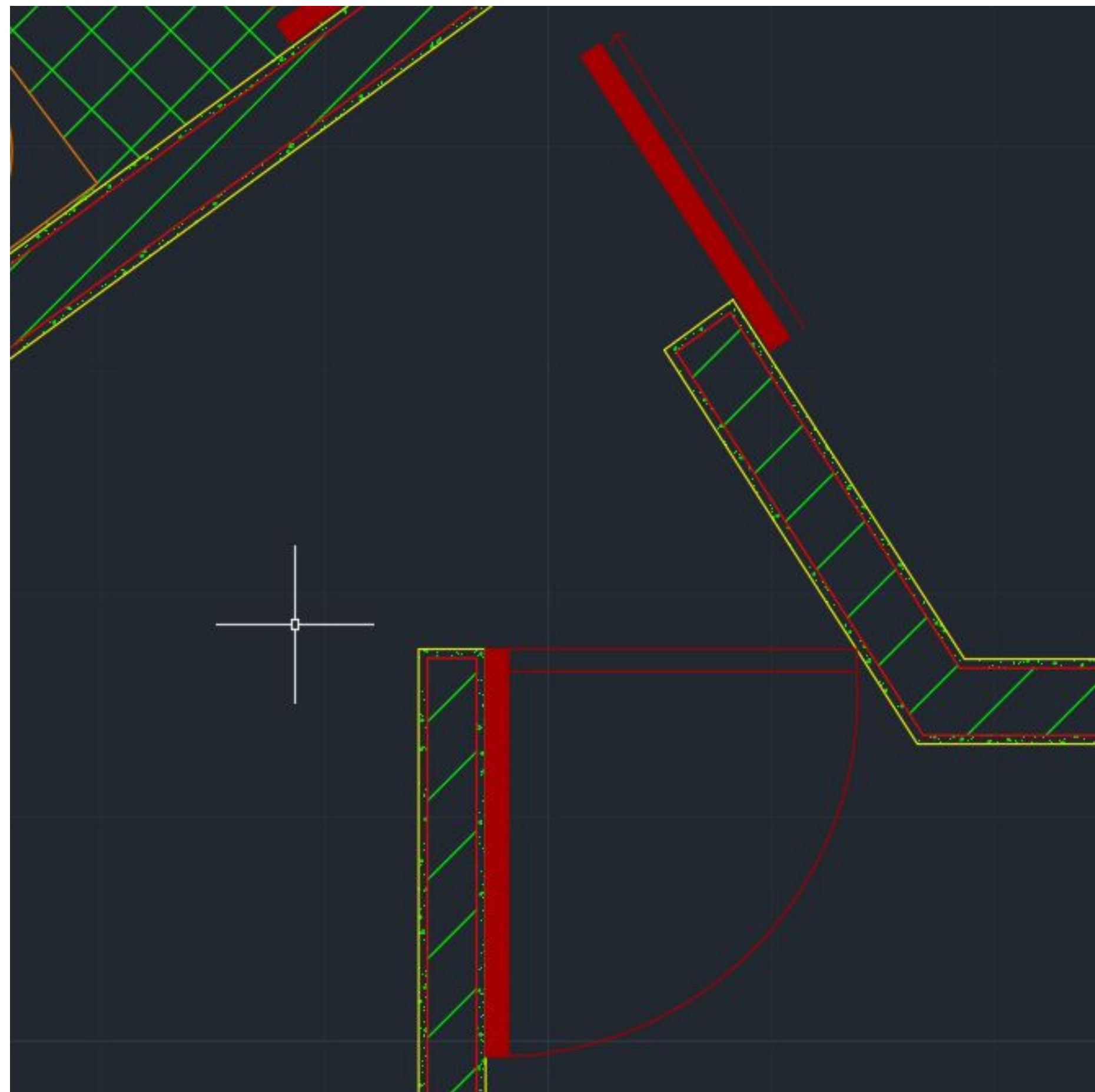

espessura: 0.5

portas e janelas que nao sejam fixas, representa-se o seu movimento no desenho

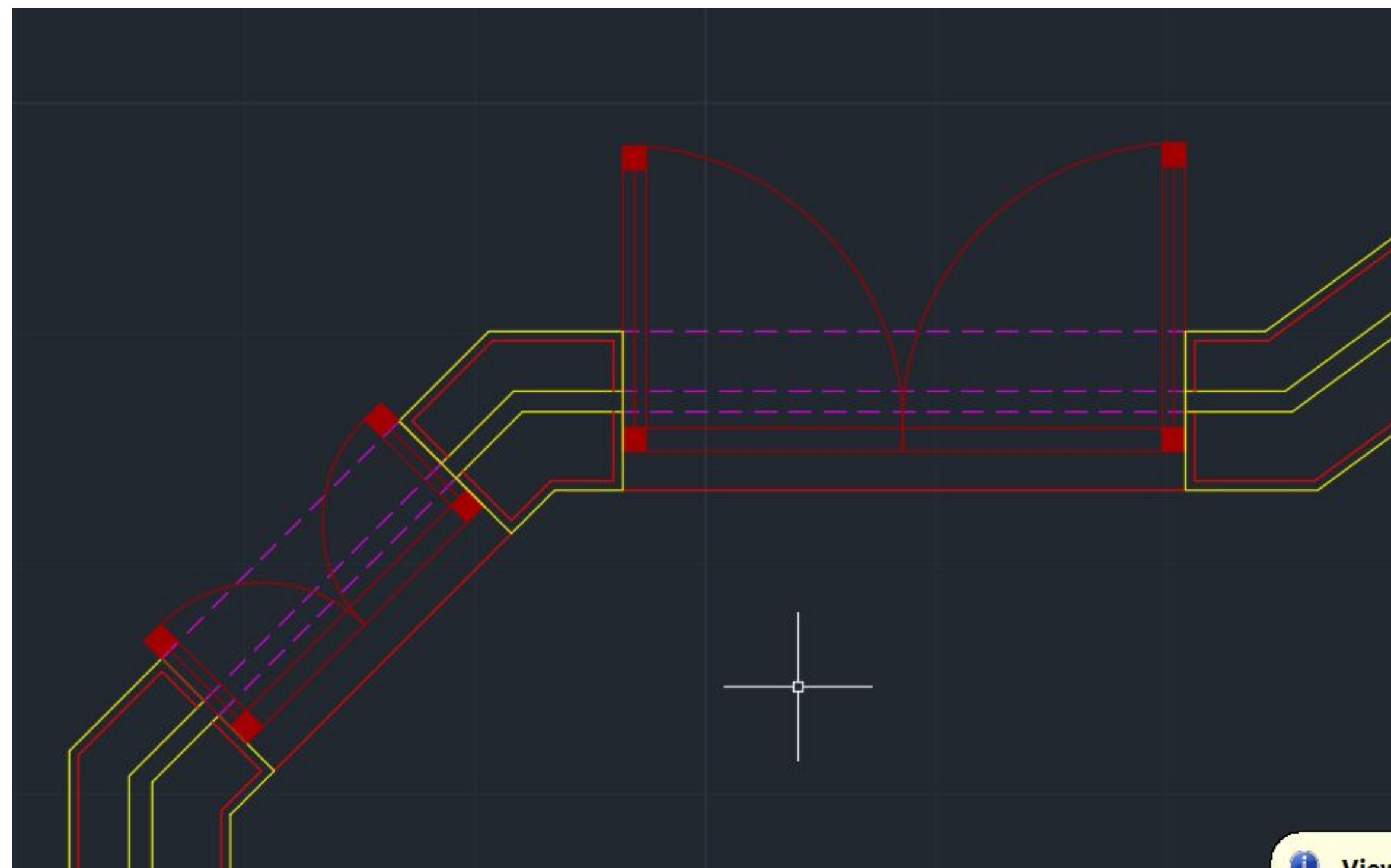

ferramentas:

- line
- offset
- circle
- trim

ALINHAMENTO DA PLANTA COM O CORTE:

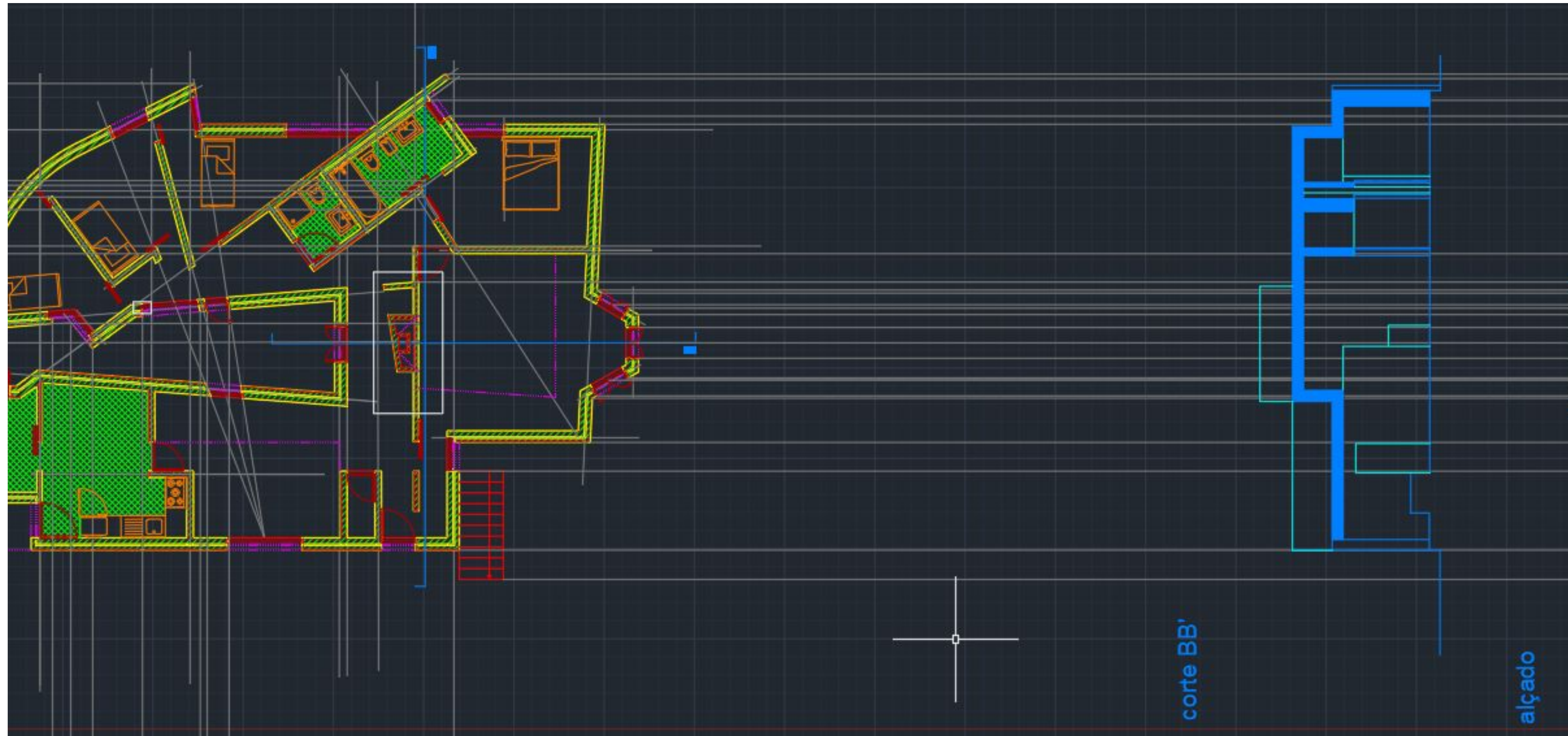

DECALQUE DE UMA CAIXILHARIA:

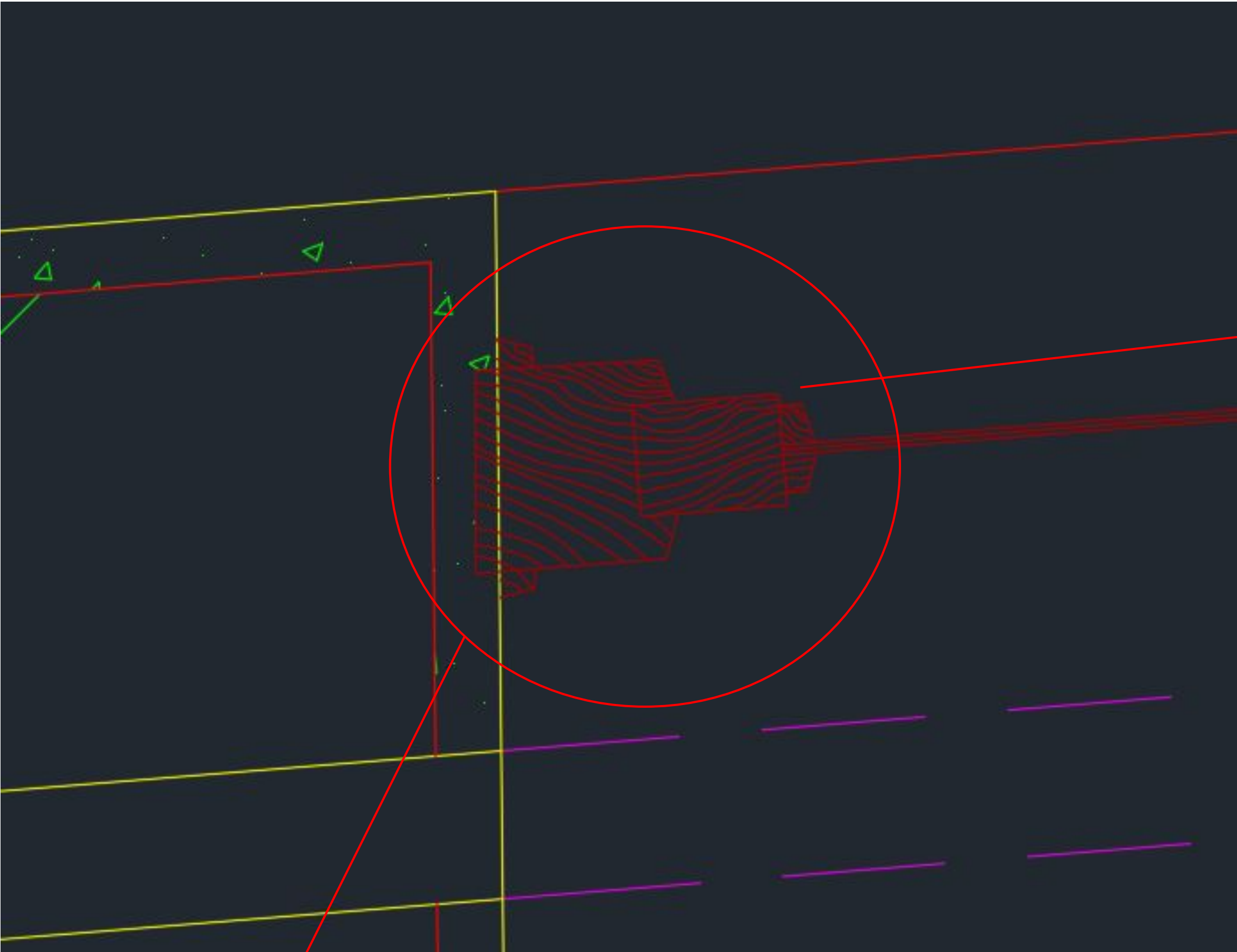

caixilho de uma janela fixa usa-se a ferramenta spl para o desenho da textura do material

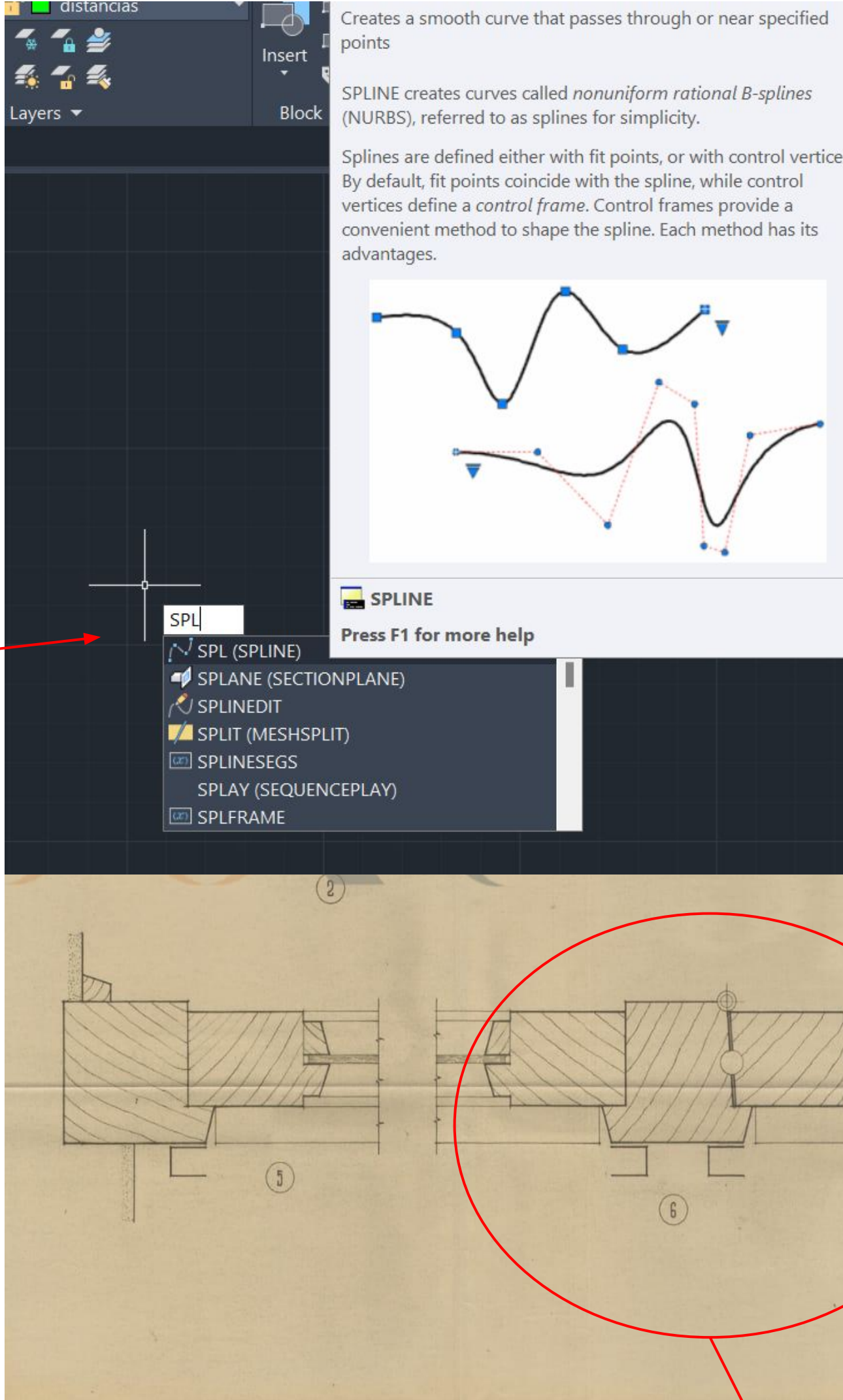



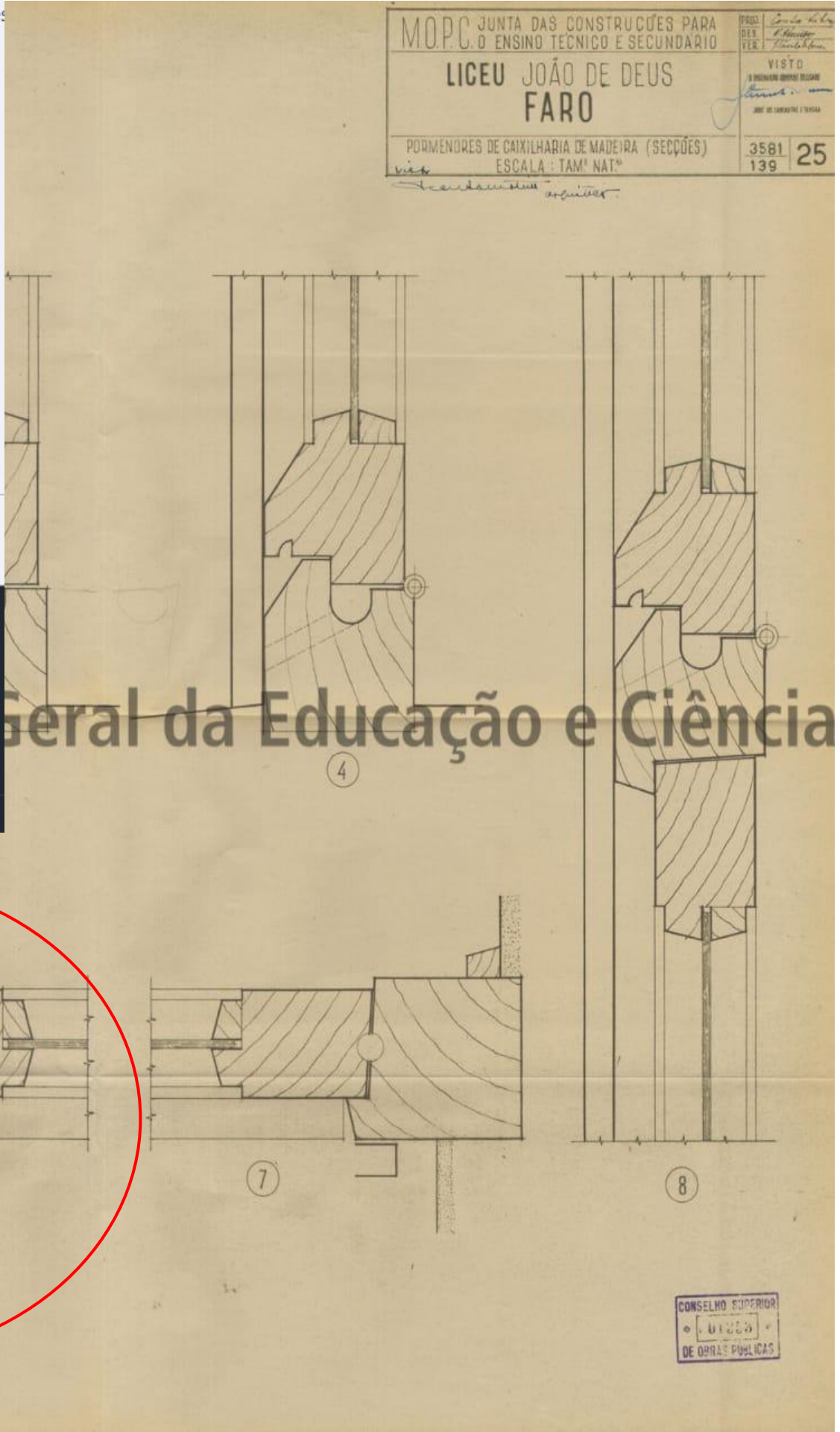



caixilho central de uma janela que abre

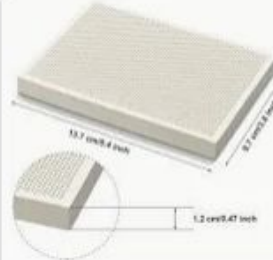

About 110,000 results (0.29 seconds)

Sponsored :

 <p>Tijolo refratário 22X11X2CM... €1.49 Leroy Merlin Po... +€4.90 shipping</p> <p>Tijolo By Google</p>	 <p>1pc Tijolos Refratários Tijol... €5.39 Temu Free shipping</p> <p>By Google</p>	 <p>TIJOLO REFRACTARI... €0.79 Casa Peixoto +€4.90 shipping</p> <p>Tijolo By Google</p>	 <p>Four legs Fire brick 1pc Tijolos Refratários Tijol... €8.09 Temu Free shipping</p> <p>By Google</p>	 <p>Tijolo Refratário ALL BUILD ... €0.99 Armazens Reis... Free shipping</p> <p>Tijolo By PricePlanet.io</p>	 <p>Pedra refratária 718x155x14m... €123.00 Makro.pt +€79.95 shipping</p> <p>By Adference ...</p>	 <p>Tijolo refratário prensado... €0.88 Bricobutikk +€9.00 shipping</p> <p>Tijolo By Google</p>
--	---	--	---	--	--	--

Topeca
<https://topeca.pt/tijolo-refratario>
tijolo refratário e decorativo
tijolo refratário e decorativo. argamassas técnicas · argamassas de montagem · argamassas de renovação e reparação · fixação / ancoragem ...



Loja do Mestre Brás



tijolo refratário para a lareira

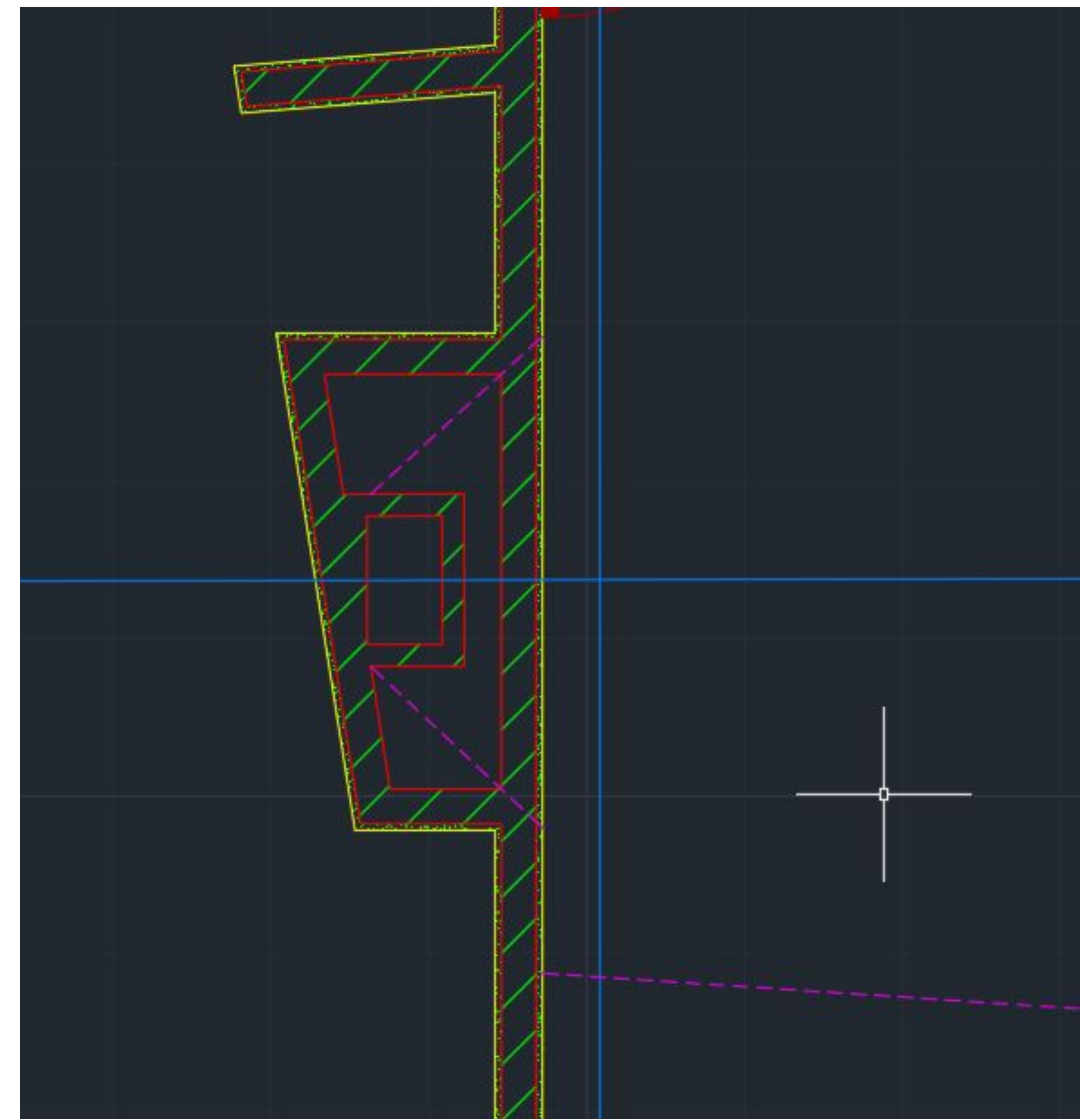

corte pela lareira a 1,50 m do chão

MOBILIÁRIO:

há sites com desenhos disponibilizados para o uso

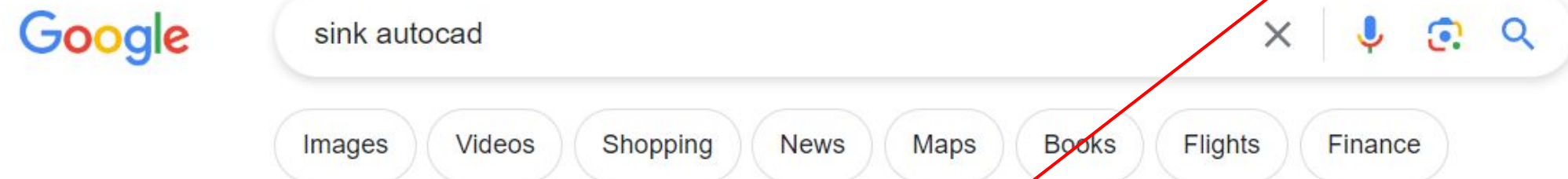

About 6,220,000 results (0.30 seconds)

 cad-block.com
https://cad-block.com > 52-sinks

Sinks CAD Blocks free download, AutoCAD file

Sinks free CAD drawings. The different **DWG** models of **sinks** for kitchens and bathrooms. Other free CAD Blocks and Drawings.

 cad-block.com
https://cad-block.com > 252-kitchen-sink

Kitchen Sink CAD blocks free download, DWG file

Free set of **AutoCAD** blocks for Cad software: double **basin** kitchen **sink**, kitchen **sink** stainless steel, double bowl **sink** for plans. **DWG** Blocks have a base point ...

 dwgmodels.com
https://dwgmodels.com > 840-drop-in-kitchen-sinks

Drop-in Kitchen Sinks dwg, CAD Blocks, free download.

This file includes a collection of free **AutoCAD** blocks kitchen **sinks** and dishwashers: double bowl stainless **sink**, round and oval **sinks**, undermount **sink** section.

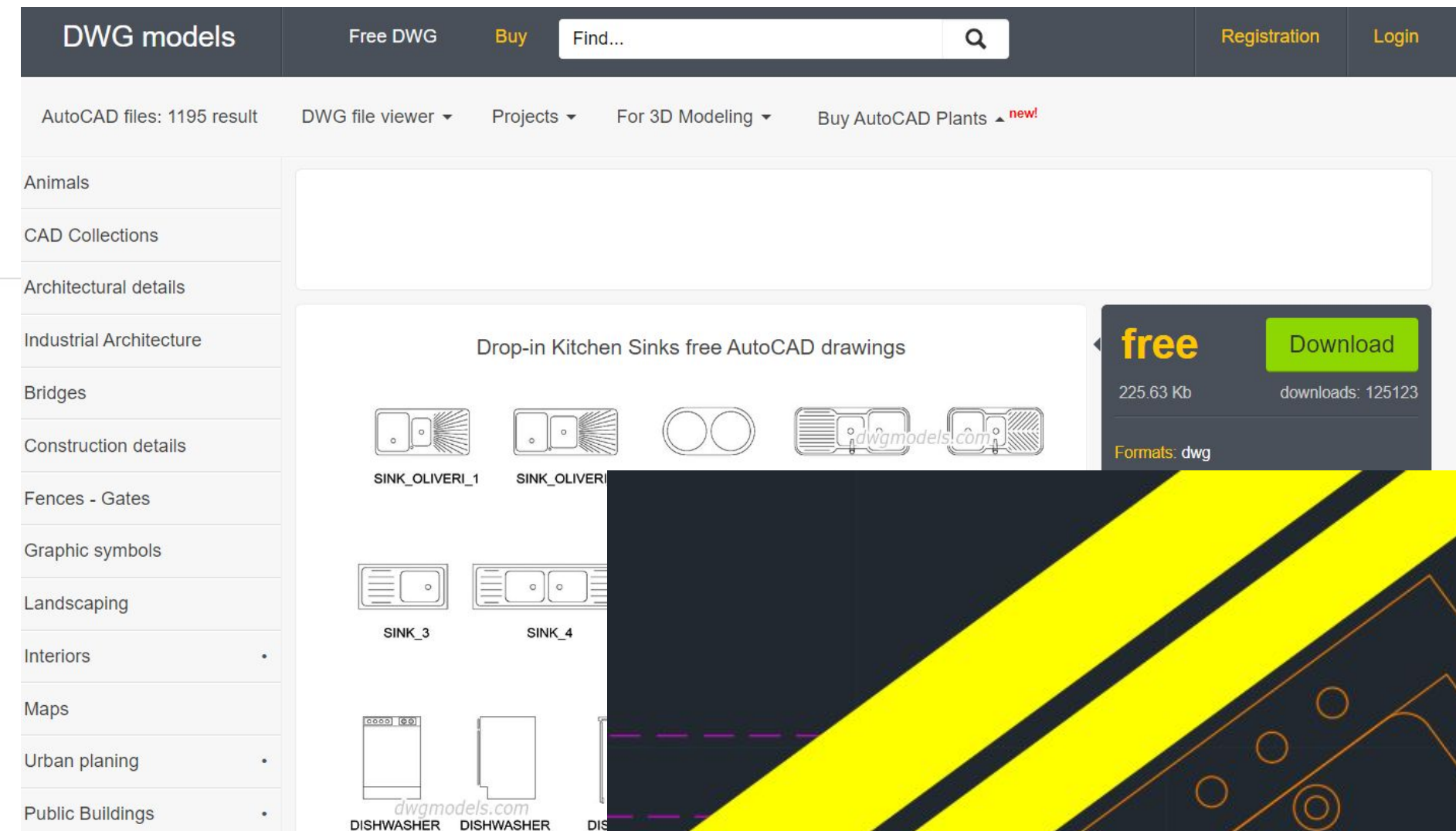

só é preciso fazer scale para a planta



MOBILIÁRIO:

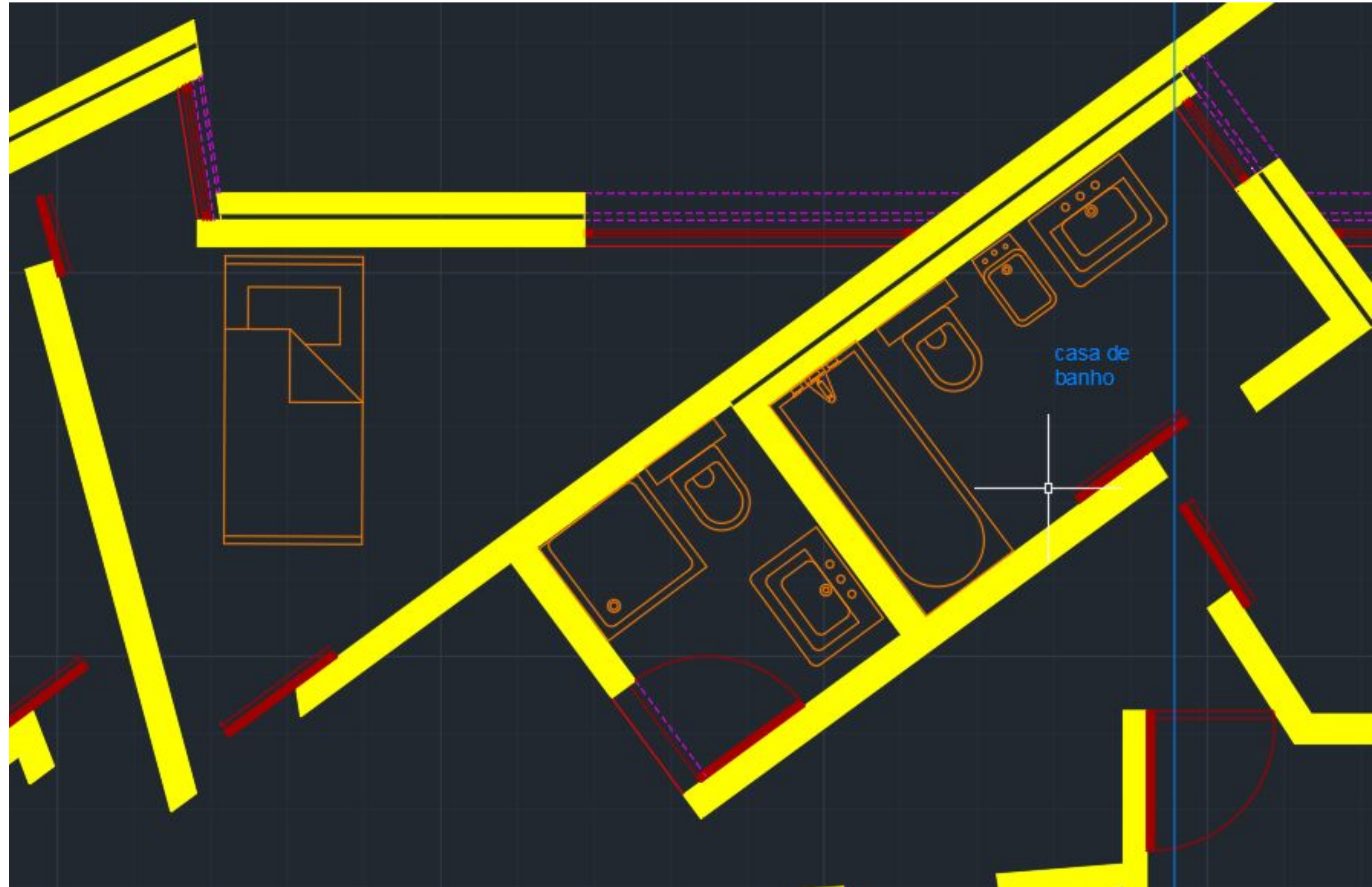

HATCH:

hatch: ANSI37 1.0

pavimento da casa de banho

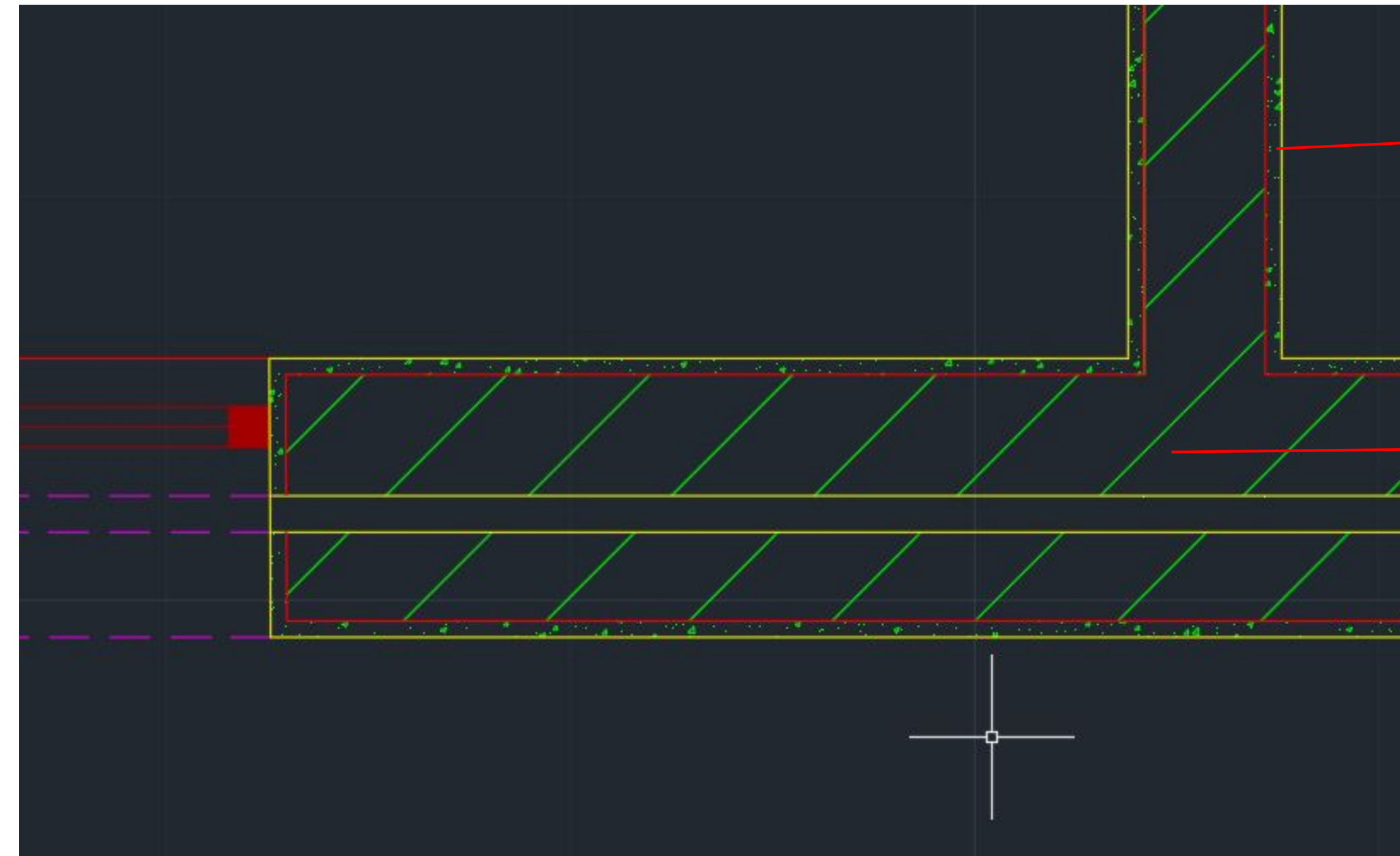
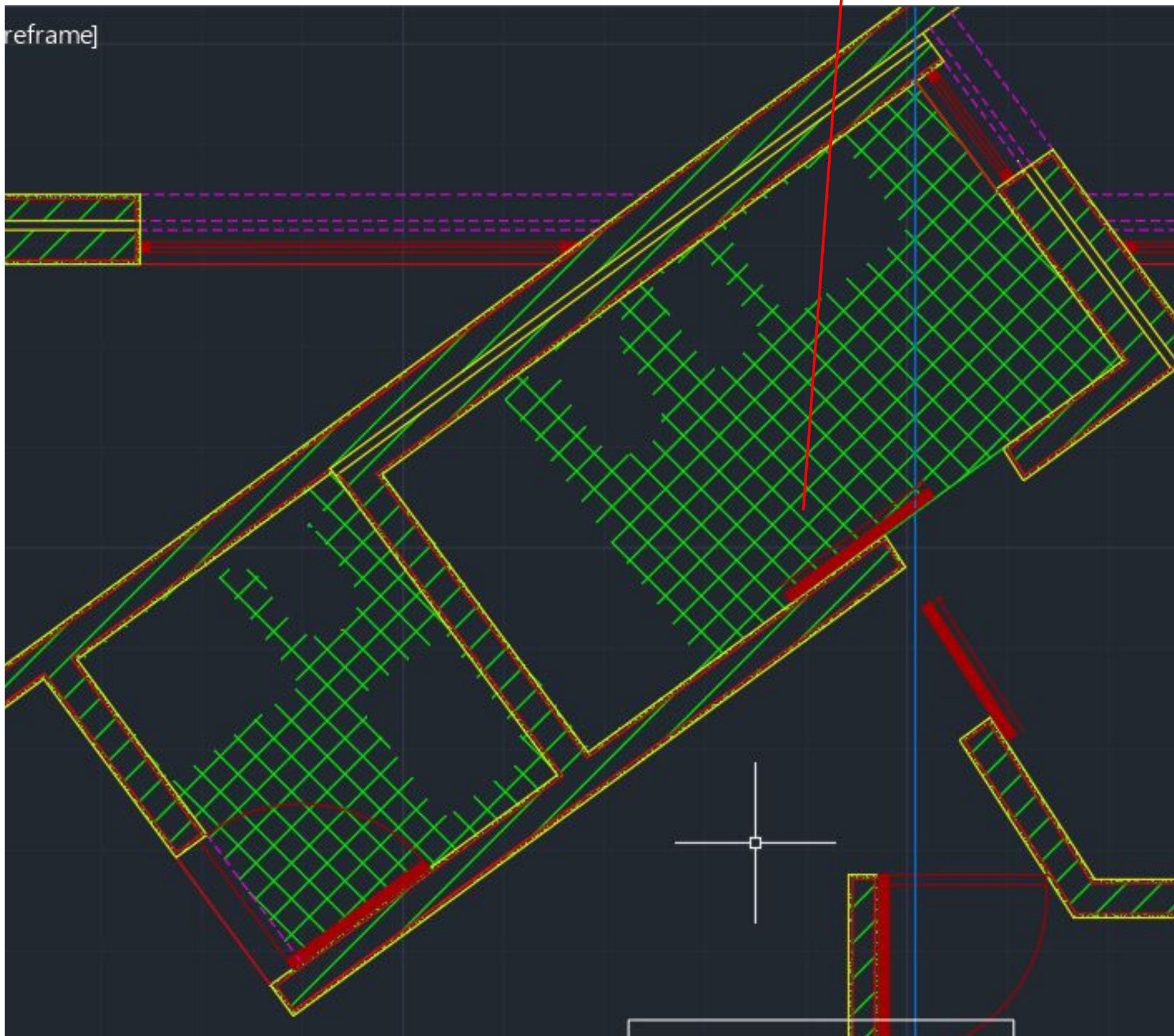

Hatch: AR-CONC
0.0085

Hatch: ANSI31 1.0

material da parede

Hatch: GRAVEL 1.0

pavimento do corte

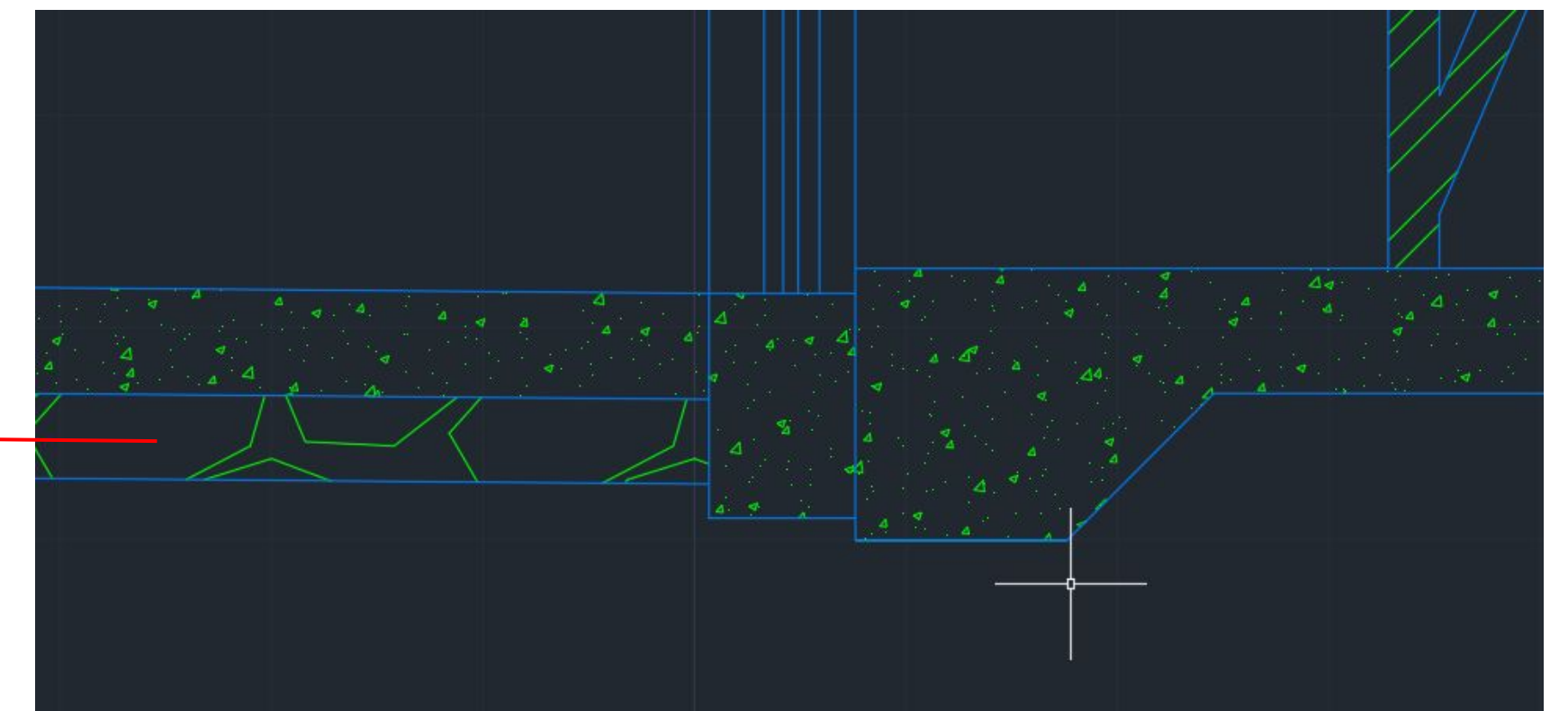

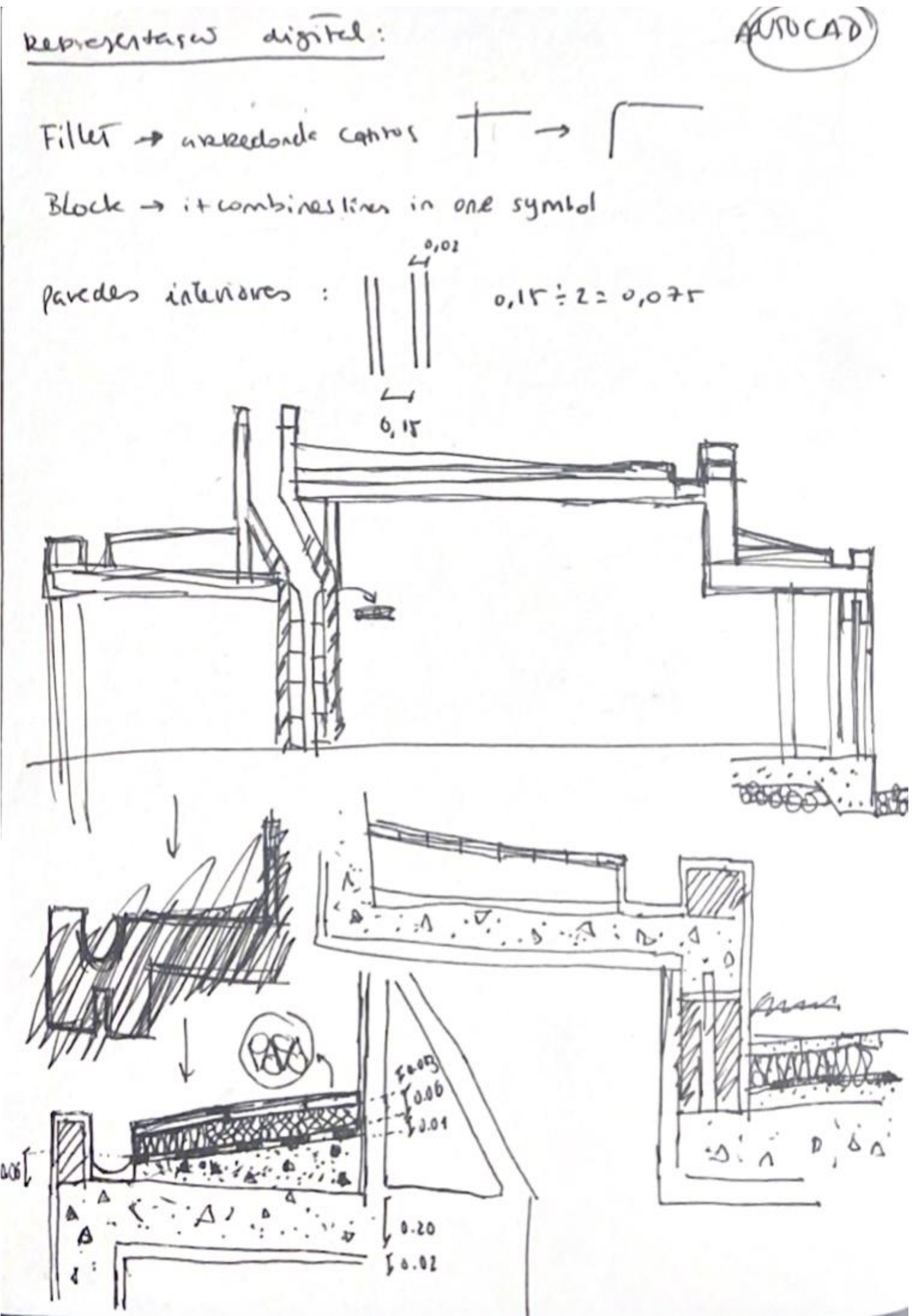

PORMENOR TELHADO/COBERTURA:

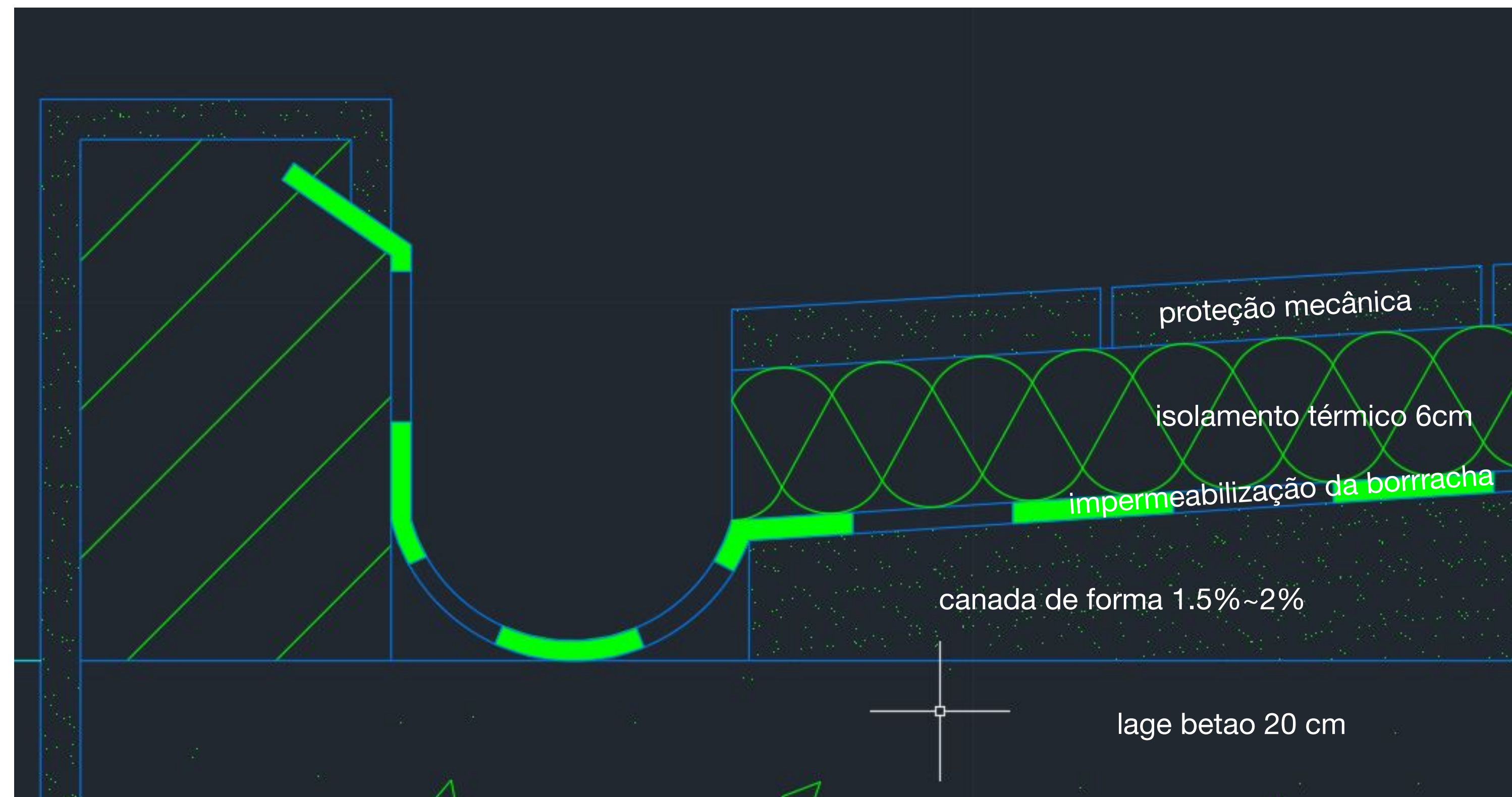

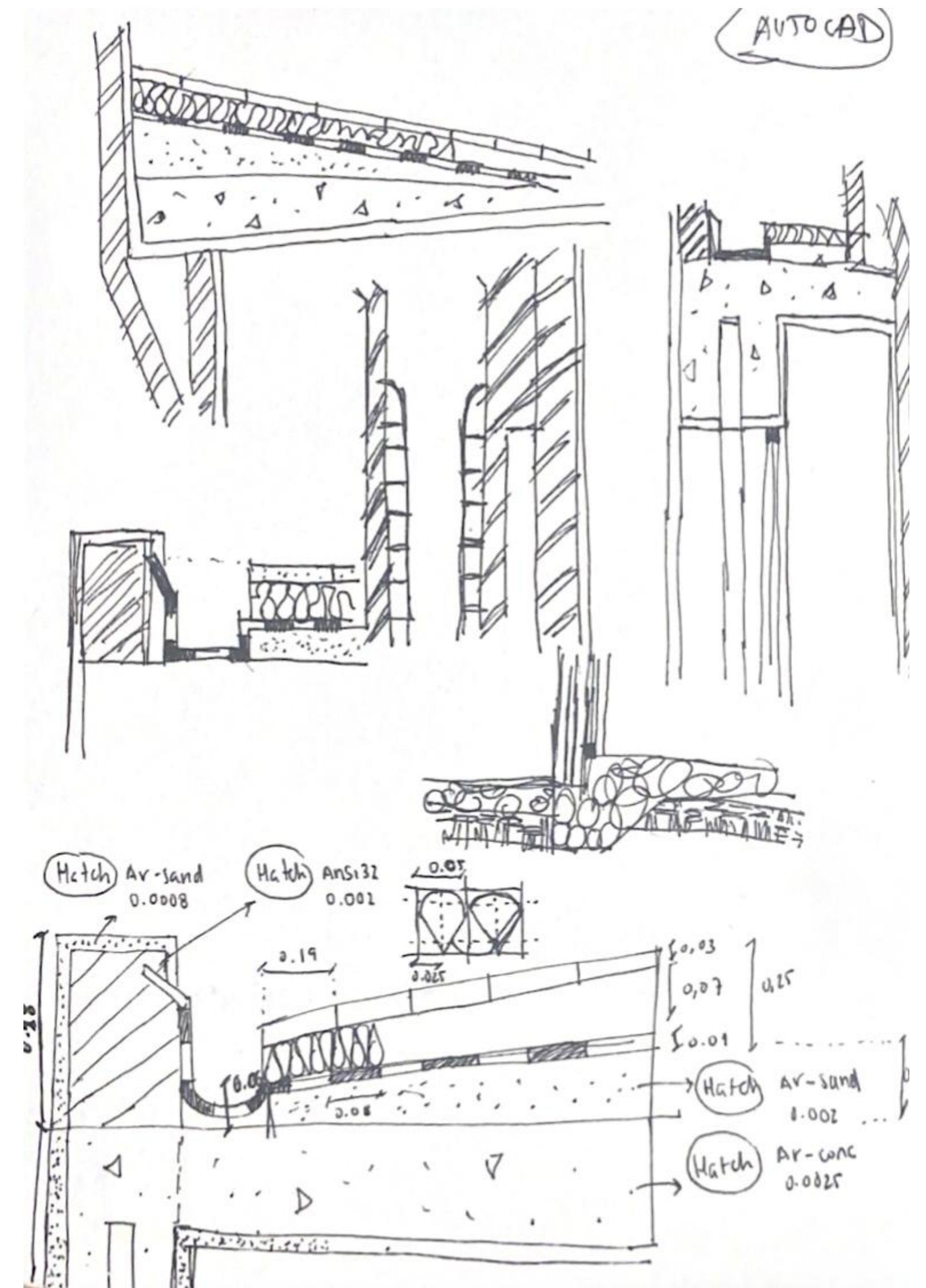
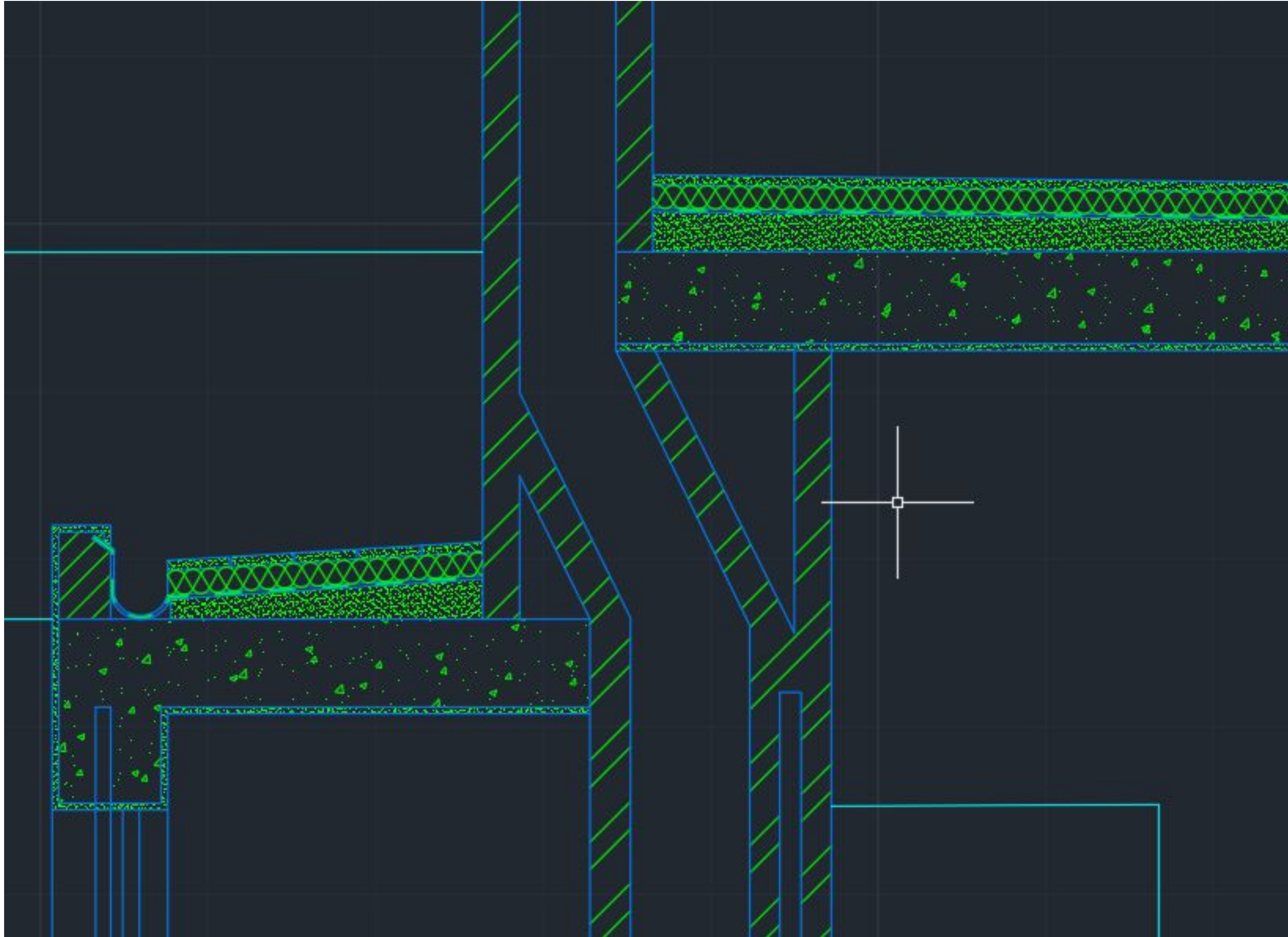

PAGE SETUP DO LAYOUT:

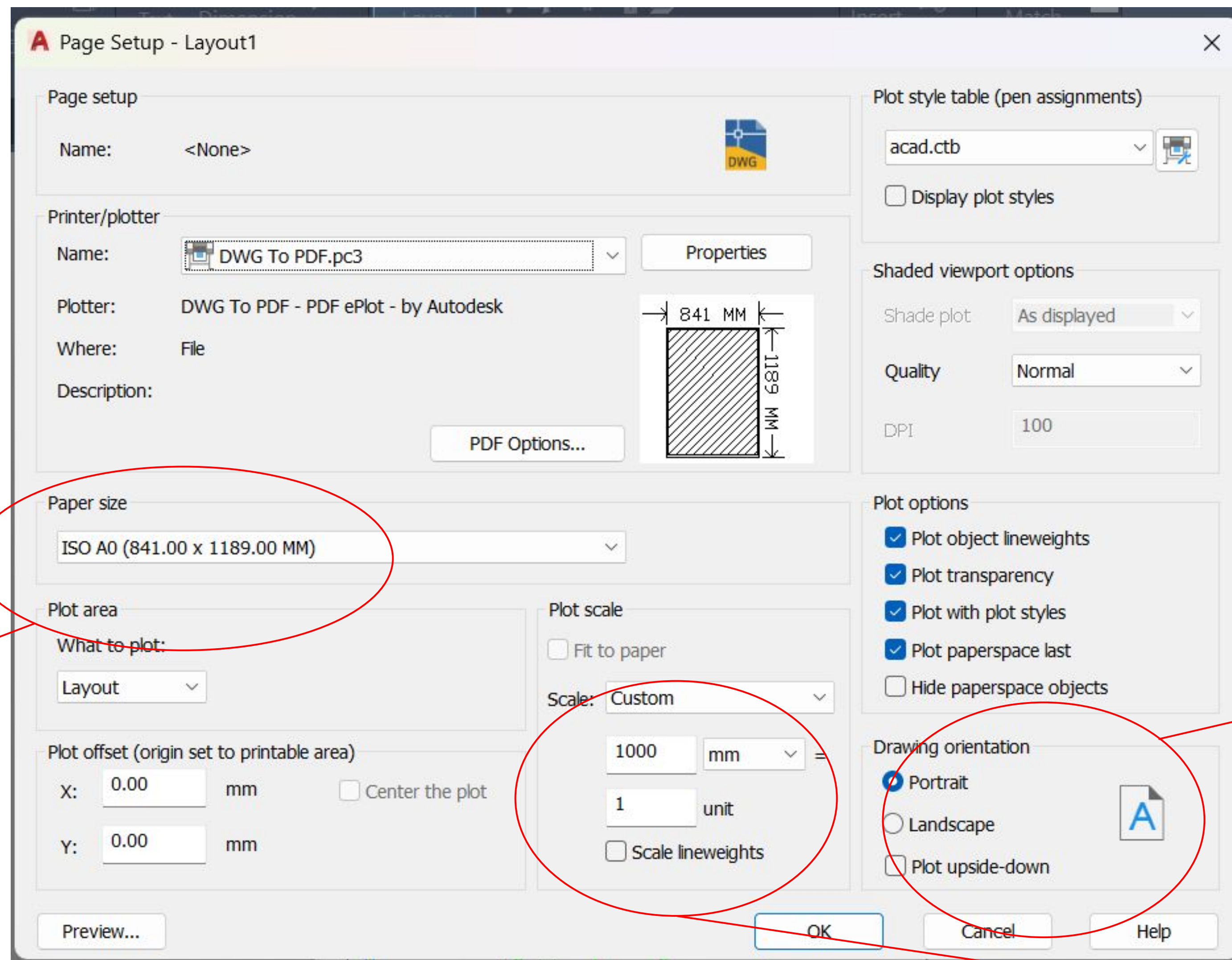

formato do
papel

portrait: vertical
landscape: horizontal

escala do
desenho

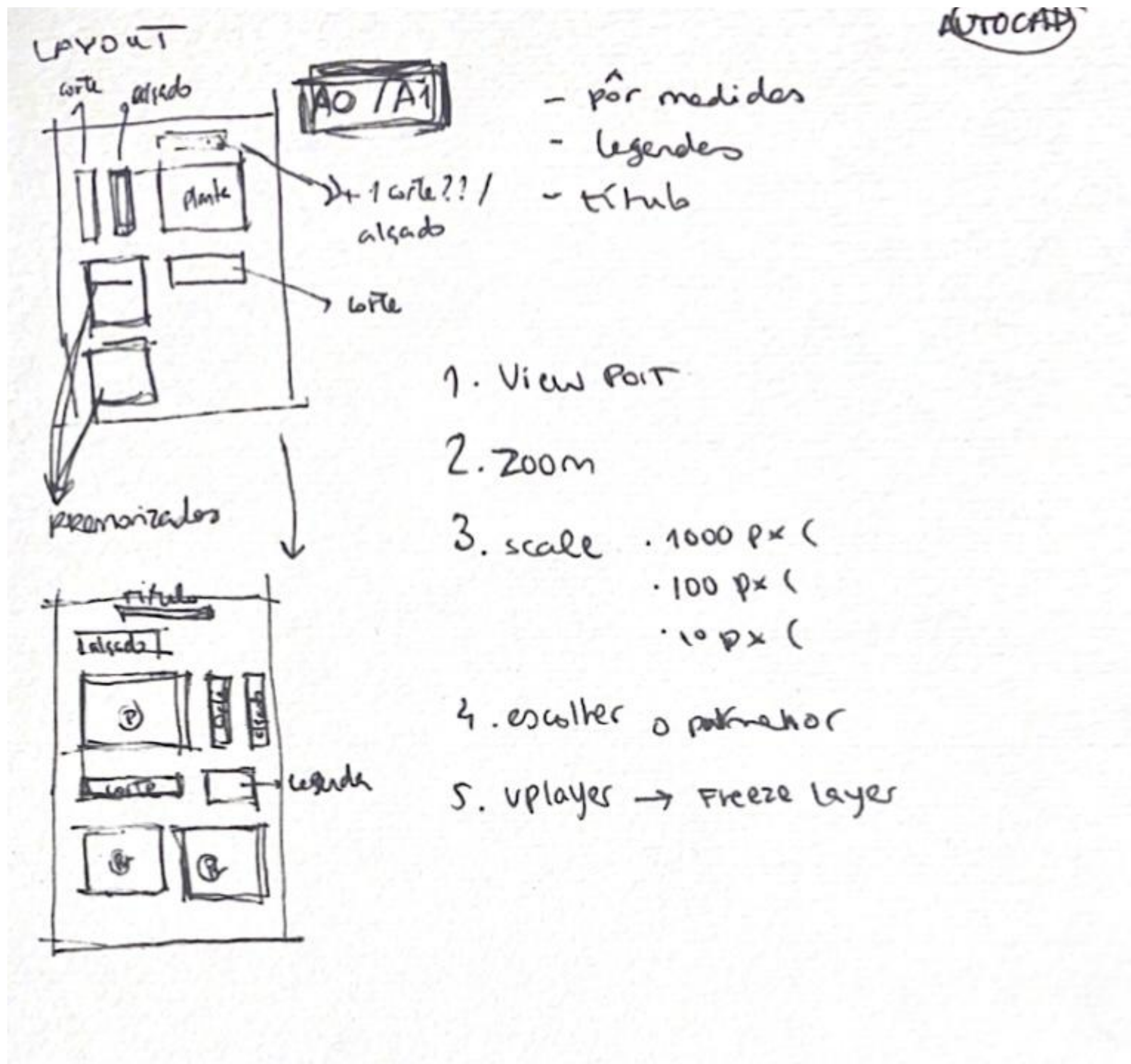

01. Faculdade de Arquitetura 2023/2024
Representação Digital
Professor Nuno Alão
Casa António Carlos Siza

Mariana Mendes
M.Arq Semestre 3
Linha E
20221184

planta 1:100

corte transversal BB' 1:100

alçado 1:100

corte longitudinal AA' 1:100

detalhe janela 1:10

detalhe caixa d'água 1:1

detalhe casa de banho 1:20

detalhe telhado 1:2

PARÁBULA:

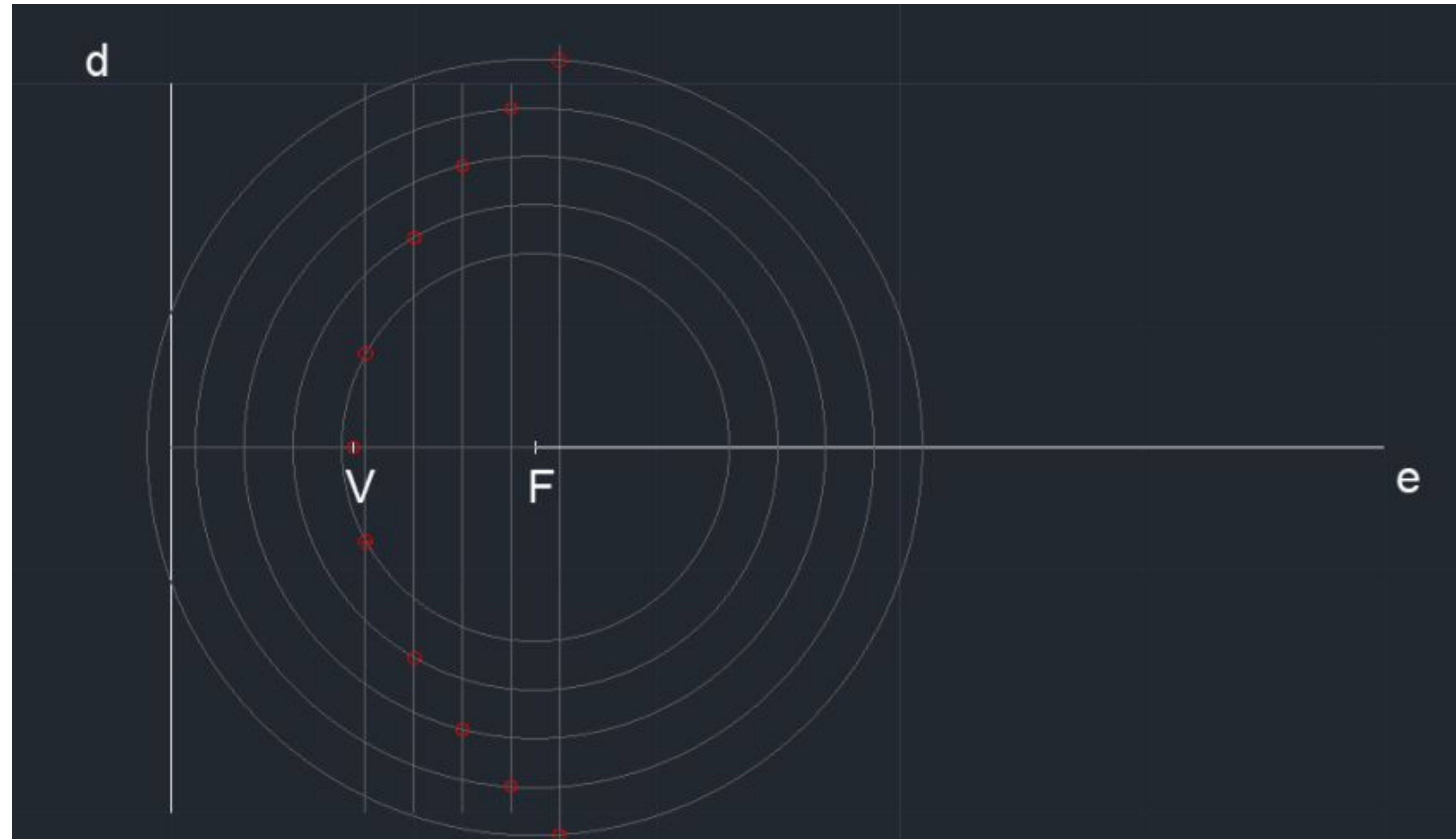

REPRESENTAÇÃO 3D:

ferramenta: orbit - mudança de vista 2D

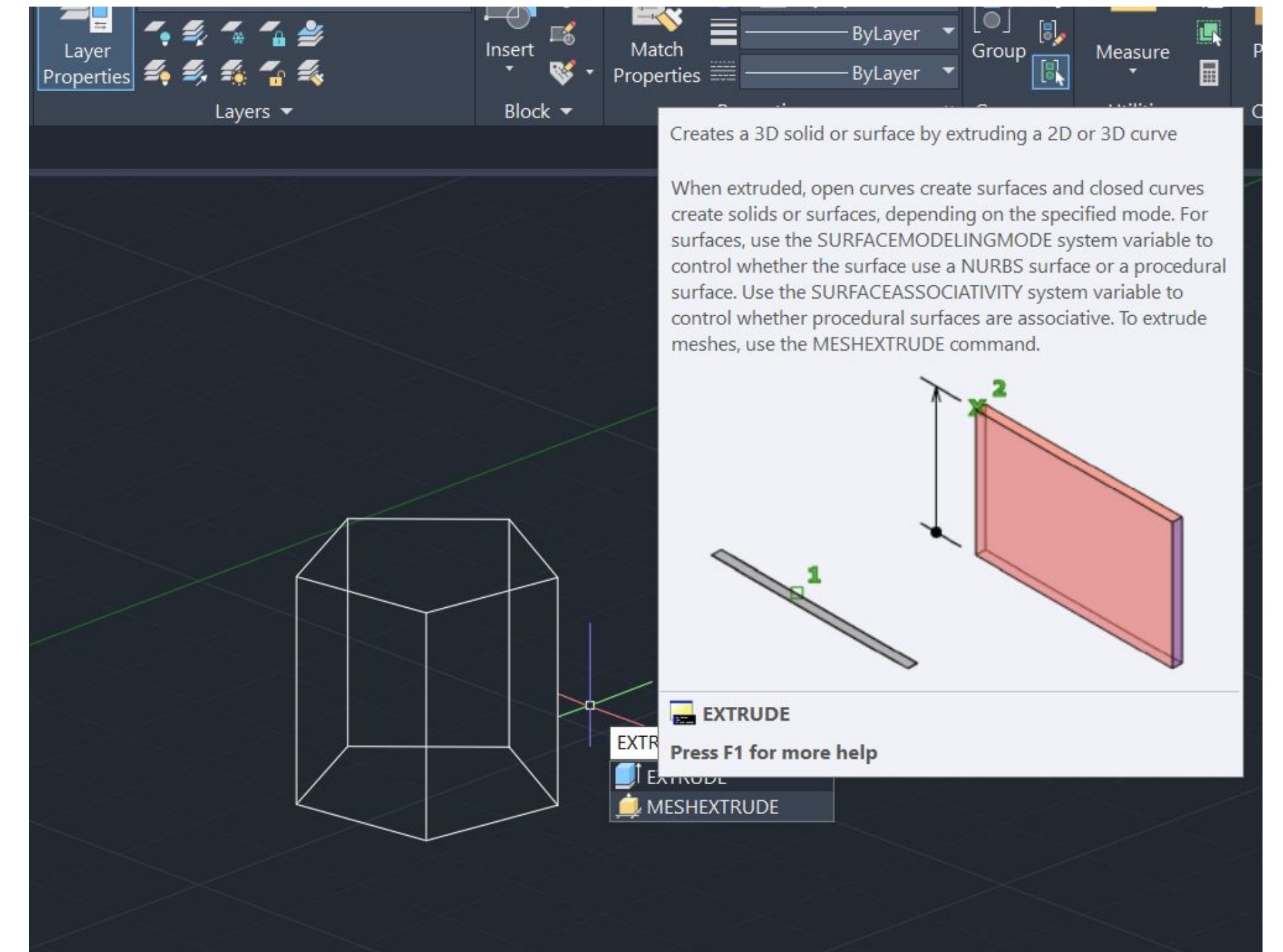
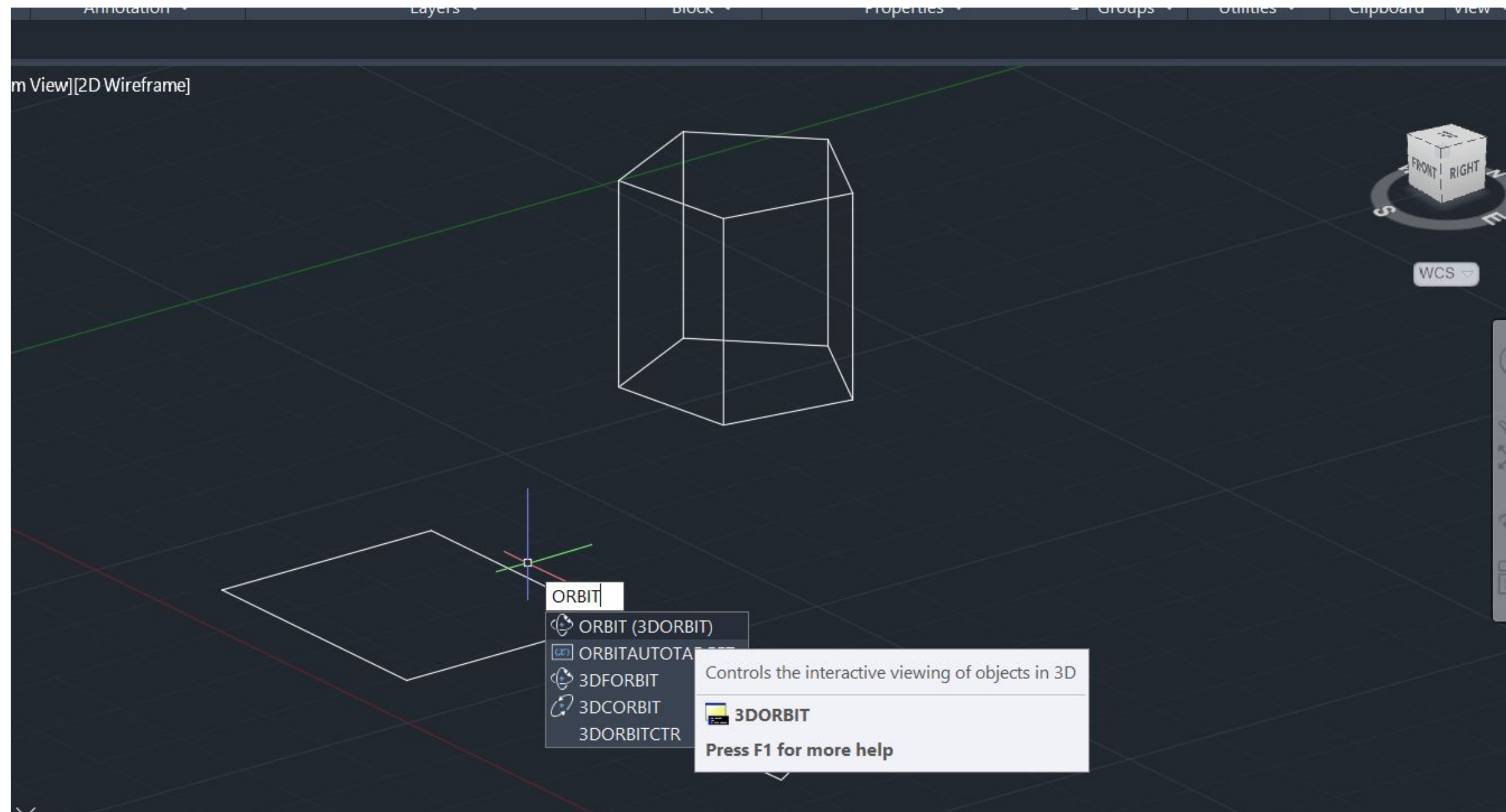

ferramenta: extrude - mudança de uma figura 2D para um formato 3D extendendo as suas arestas

REPRESENTAÇÃO 3D:

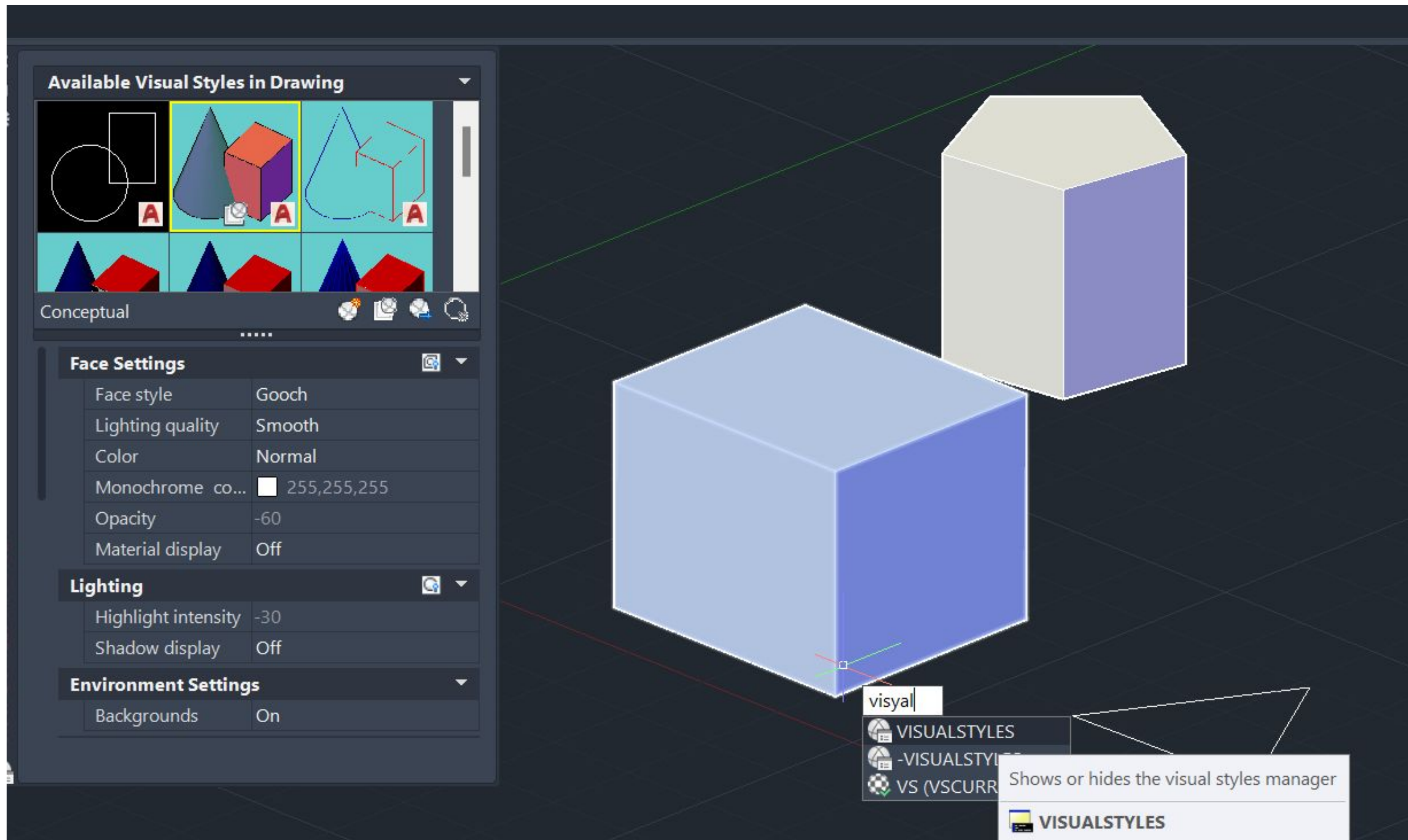

ferramenta: visualstyles - muda o estilo dos sólidos

REPRESENTAÇÃO 3D:

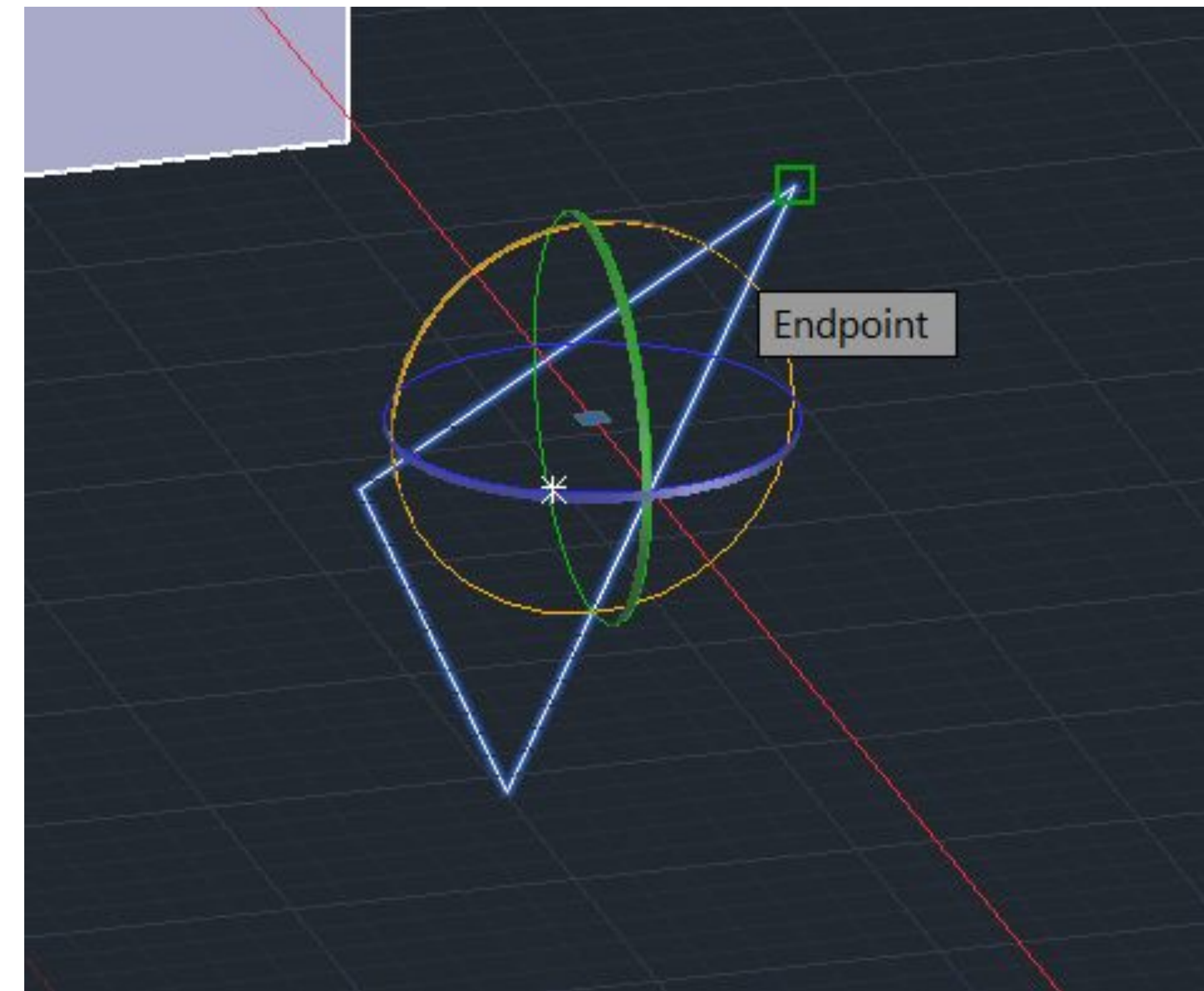
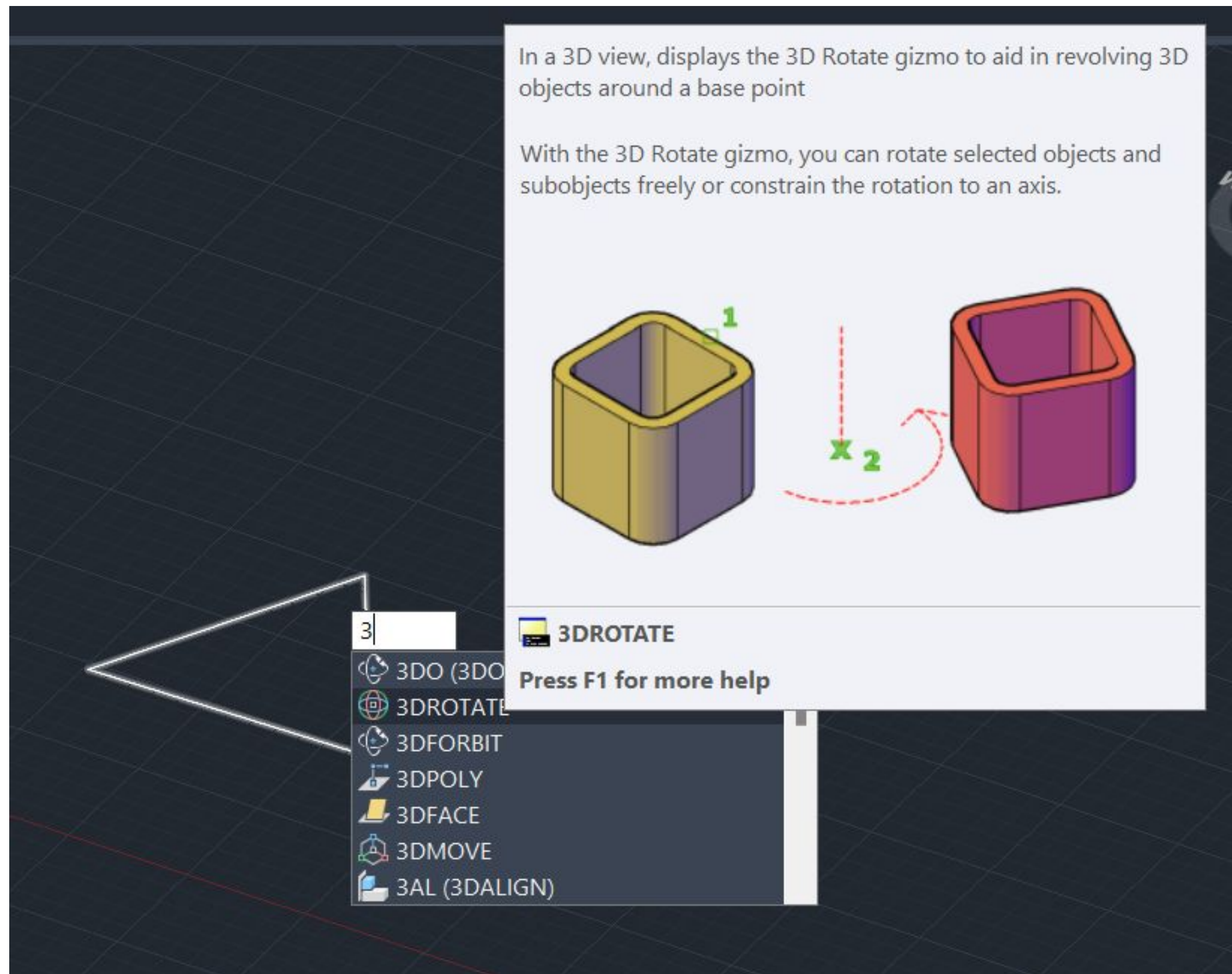

ferramenta: 3DRotating - movimento do desenho em 3D

REPRESENTAÇÃO 3D:

antiprismas em 3D

- tetaedro
- octaedro
- hexaedro
- dodecaedro
- icosaedro

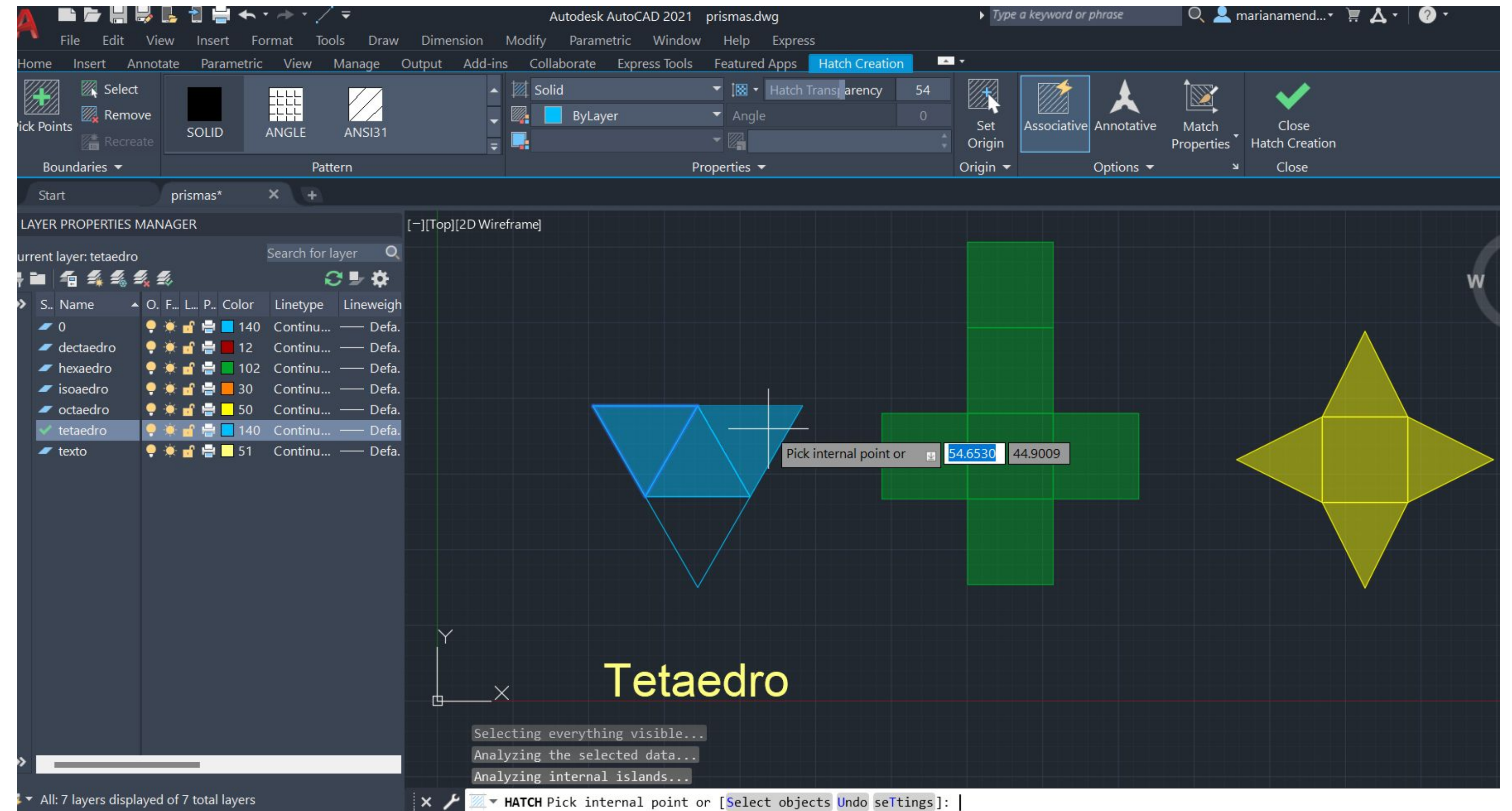

REPRESENTAÇÃO 3D:

-tetraedro

piramide triangular equilatero

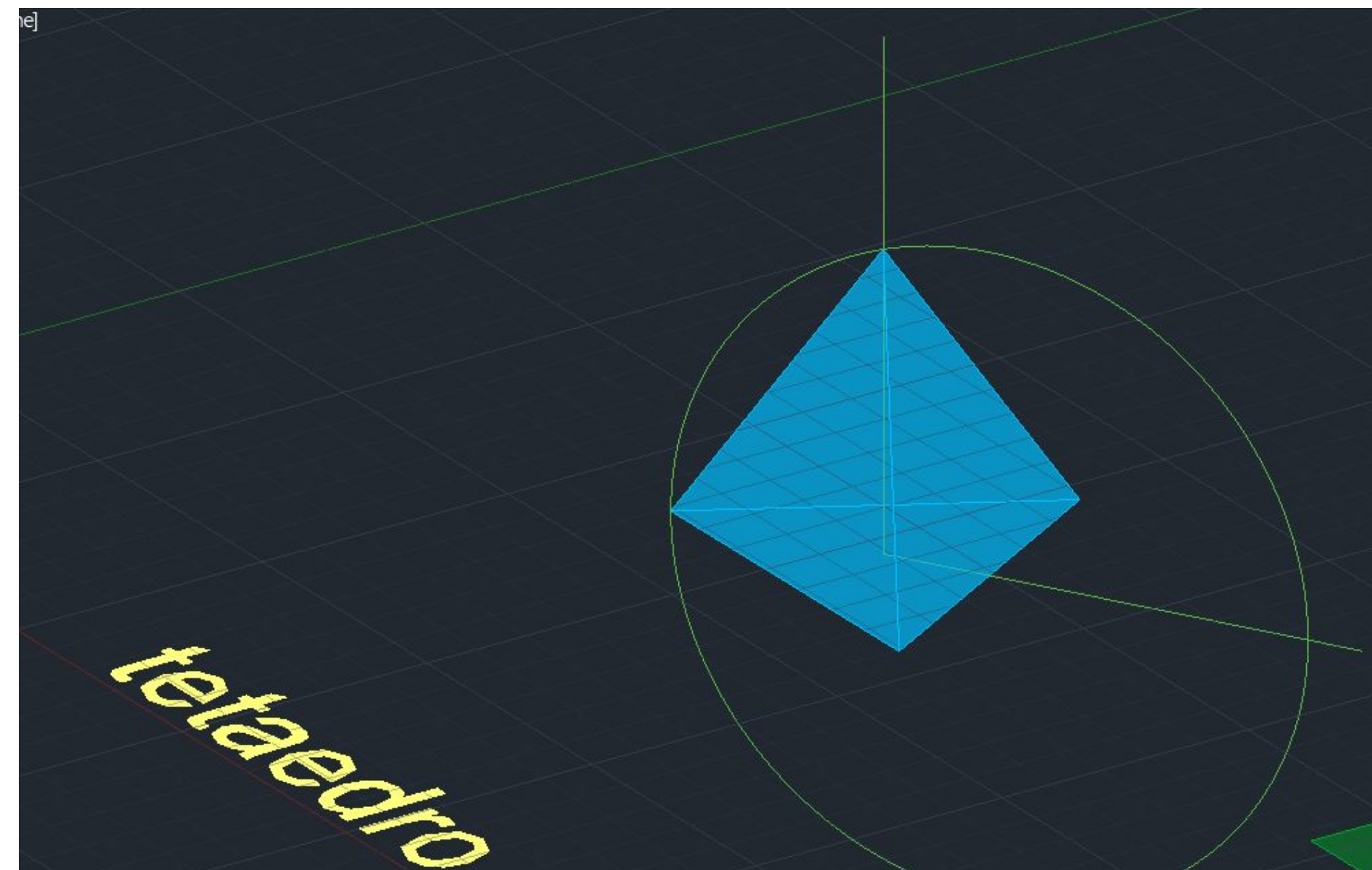
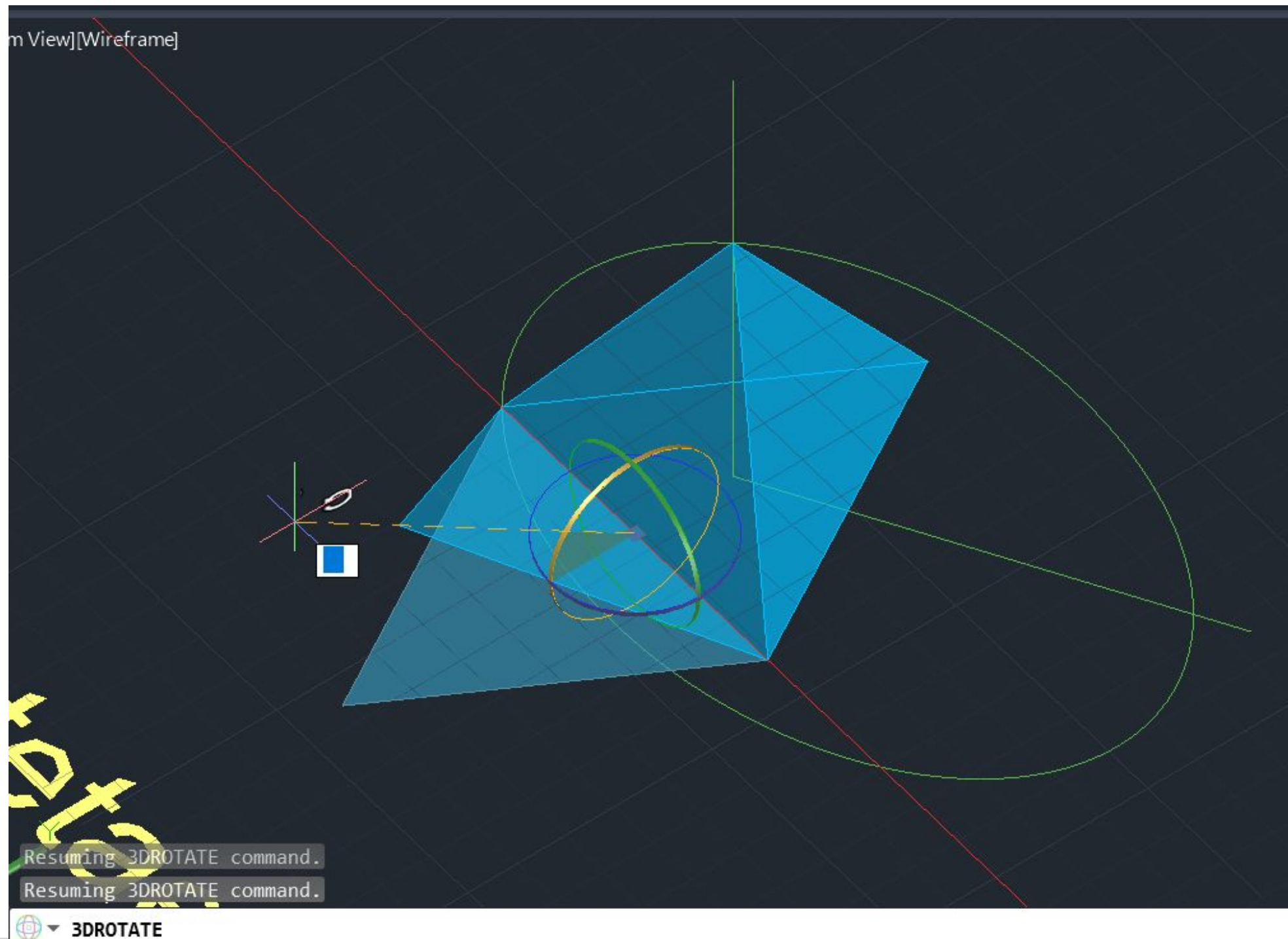
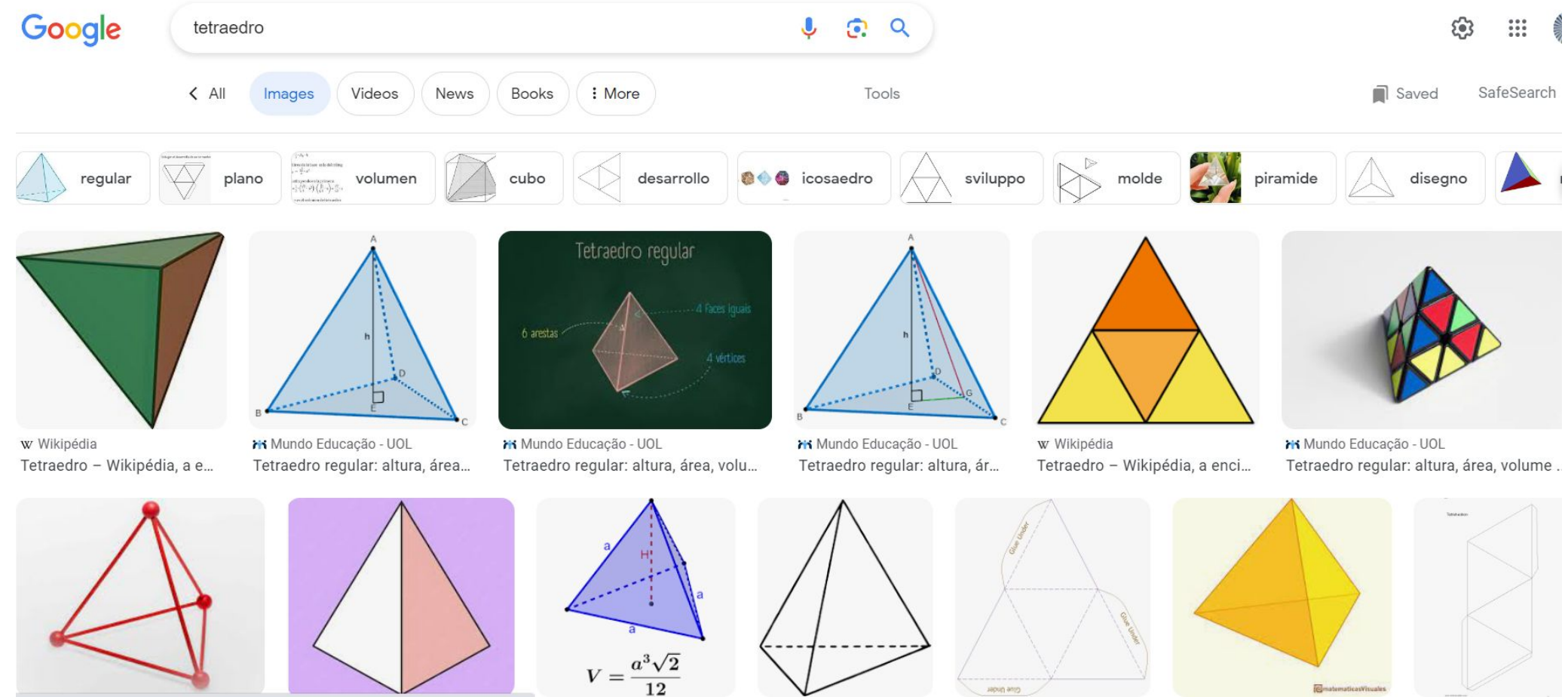

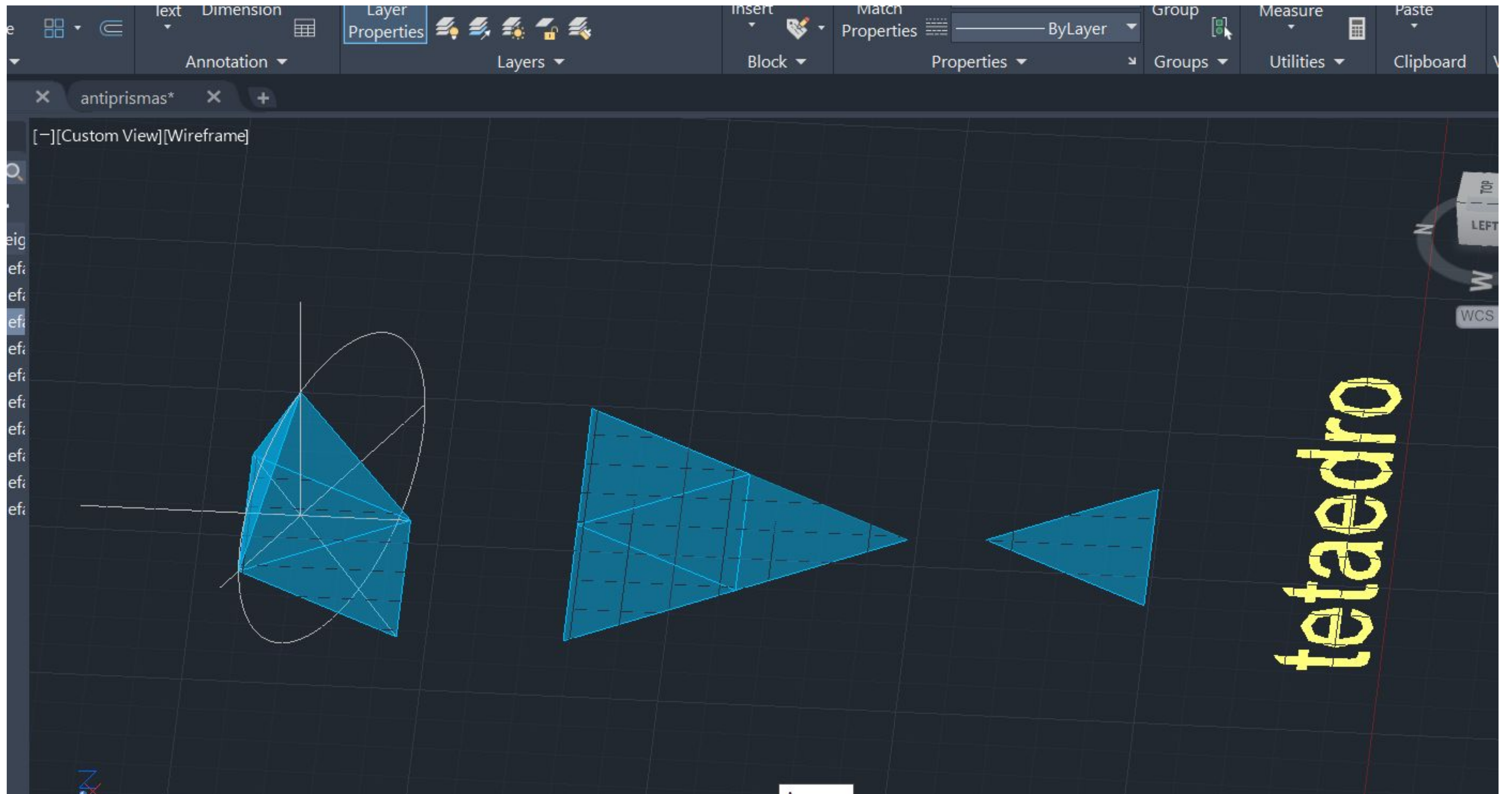

rebater os lados de acordo com o circulo de rebatimento e a charneira

REPRESENTAÇÃO 3D:

-hexaedro
cubo, prisma de 6 lados

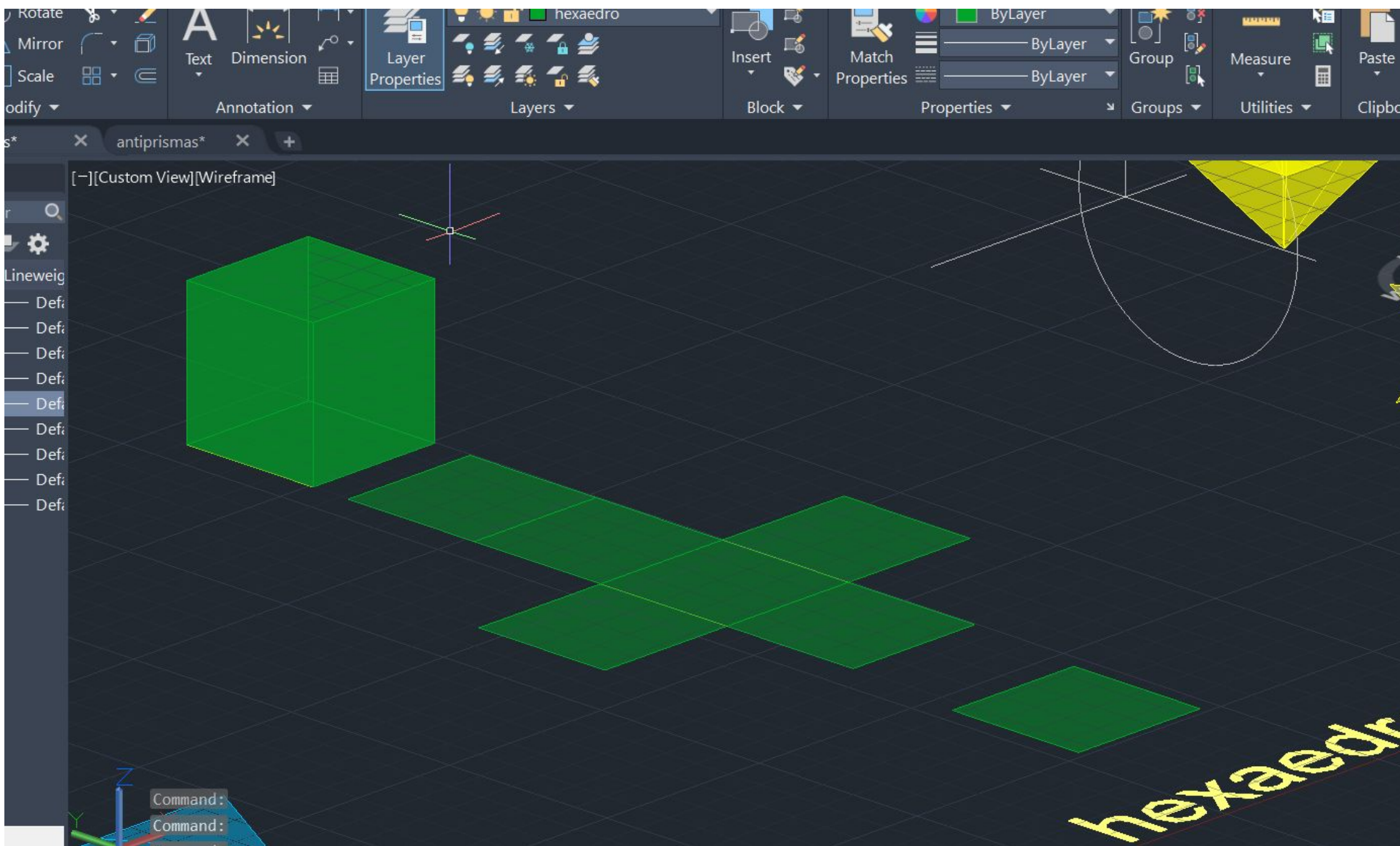
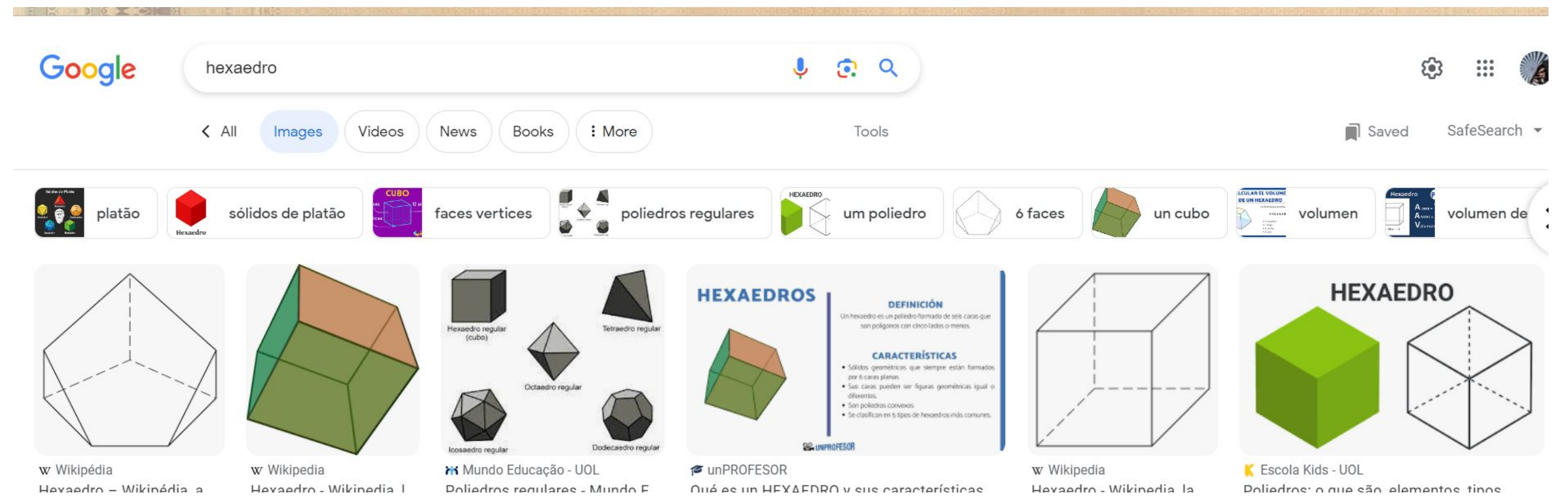

para o rebatimento, só se usa a ferramenta 3d rotate 90 graus.

REPRESENTAÇÃO 3D:

-octaedro
prisma de 8 lados

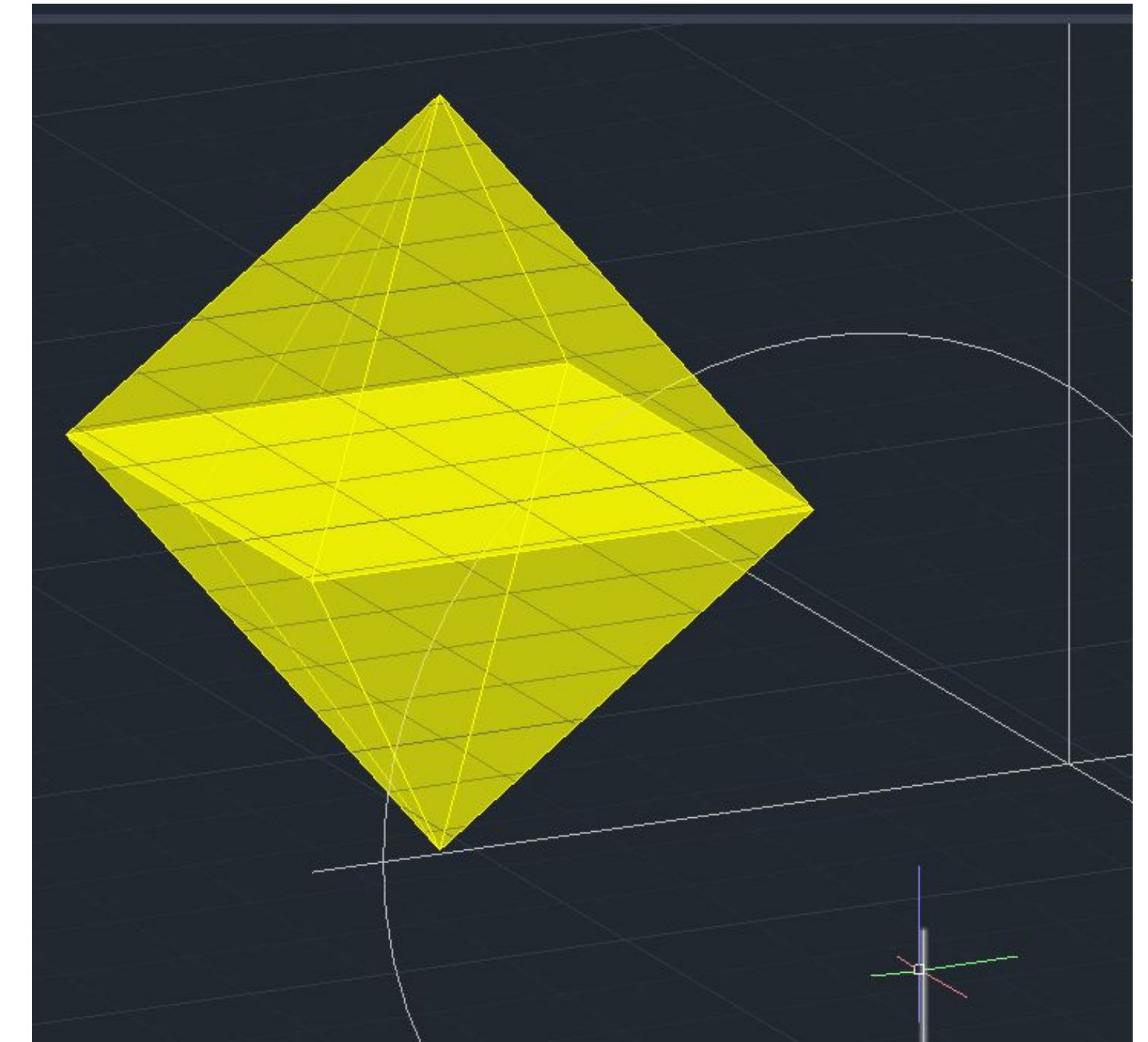
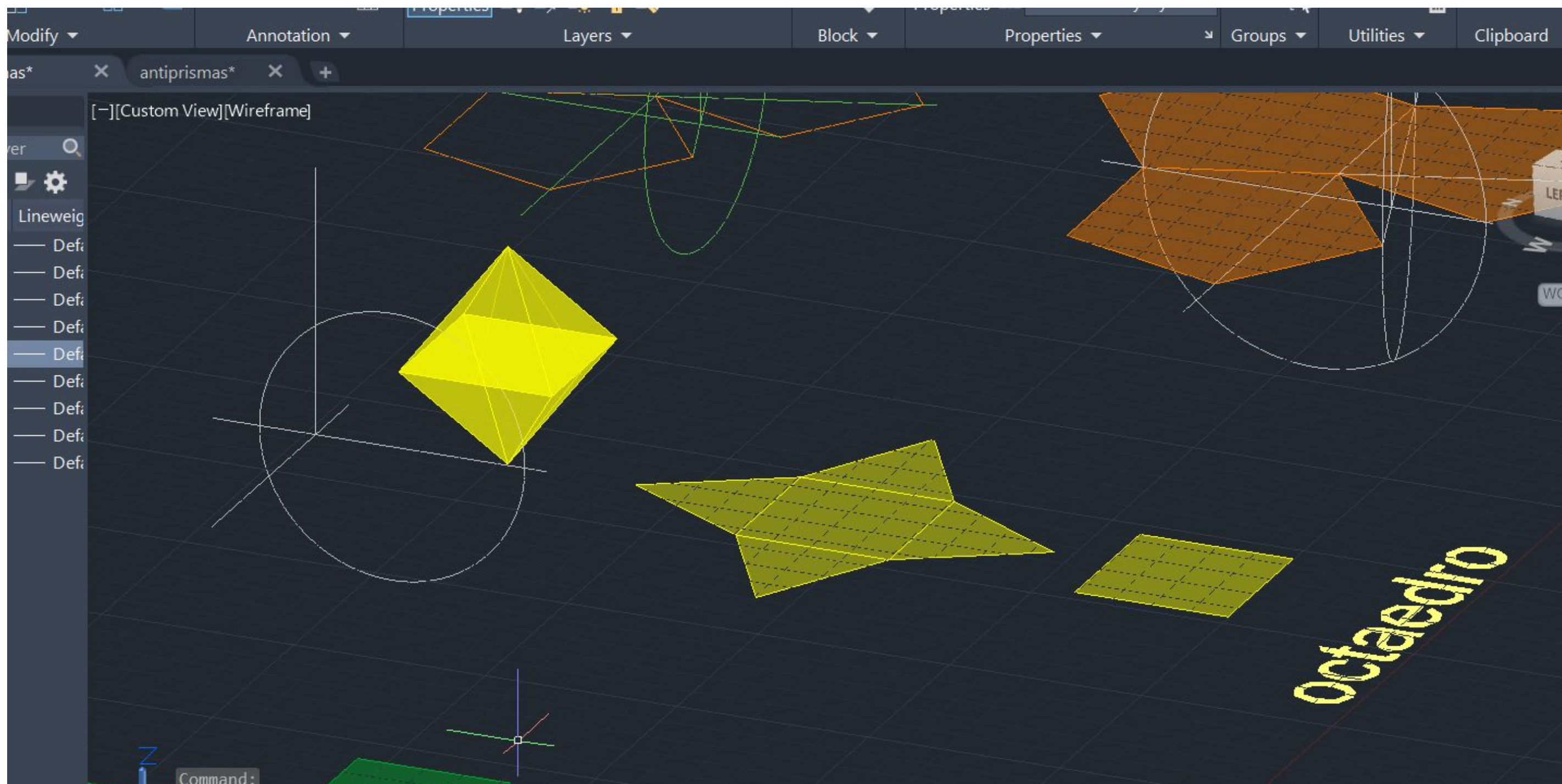
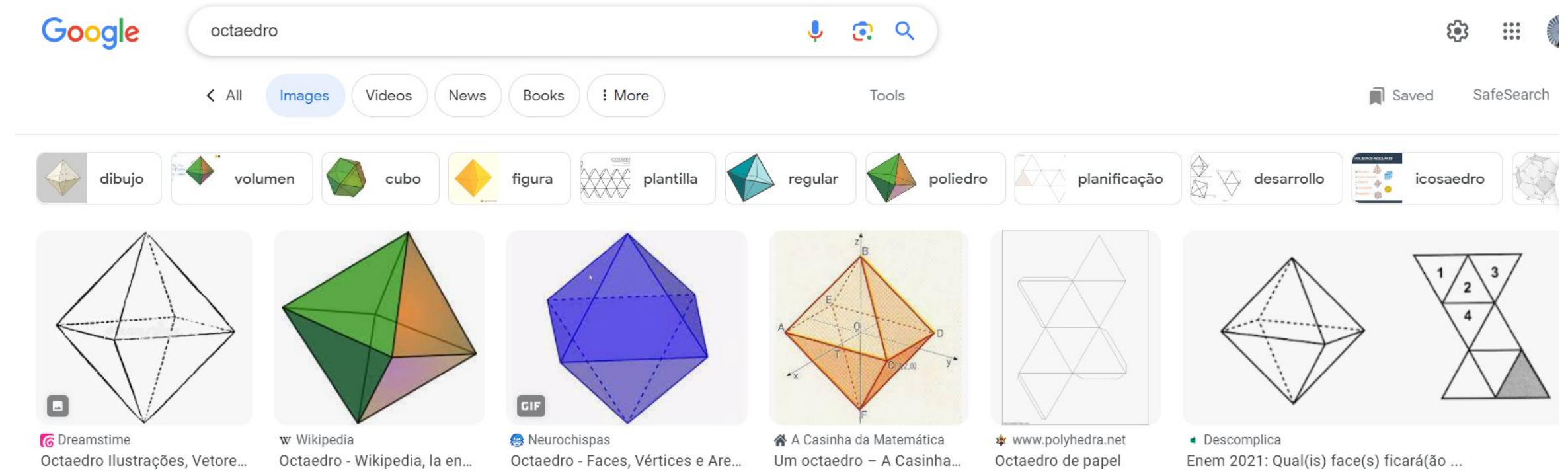

REPRESENTAÇÃO 3D:

-dodecaedro

prisma de 10 lados, parecida com uma bola de futebol

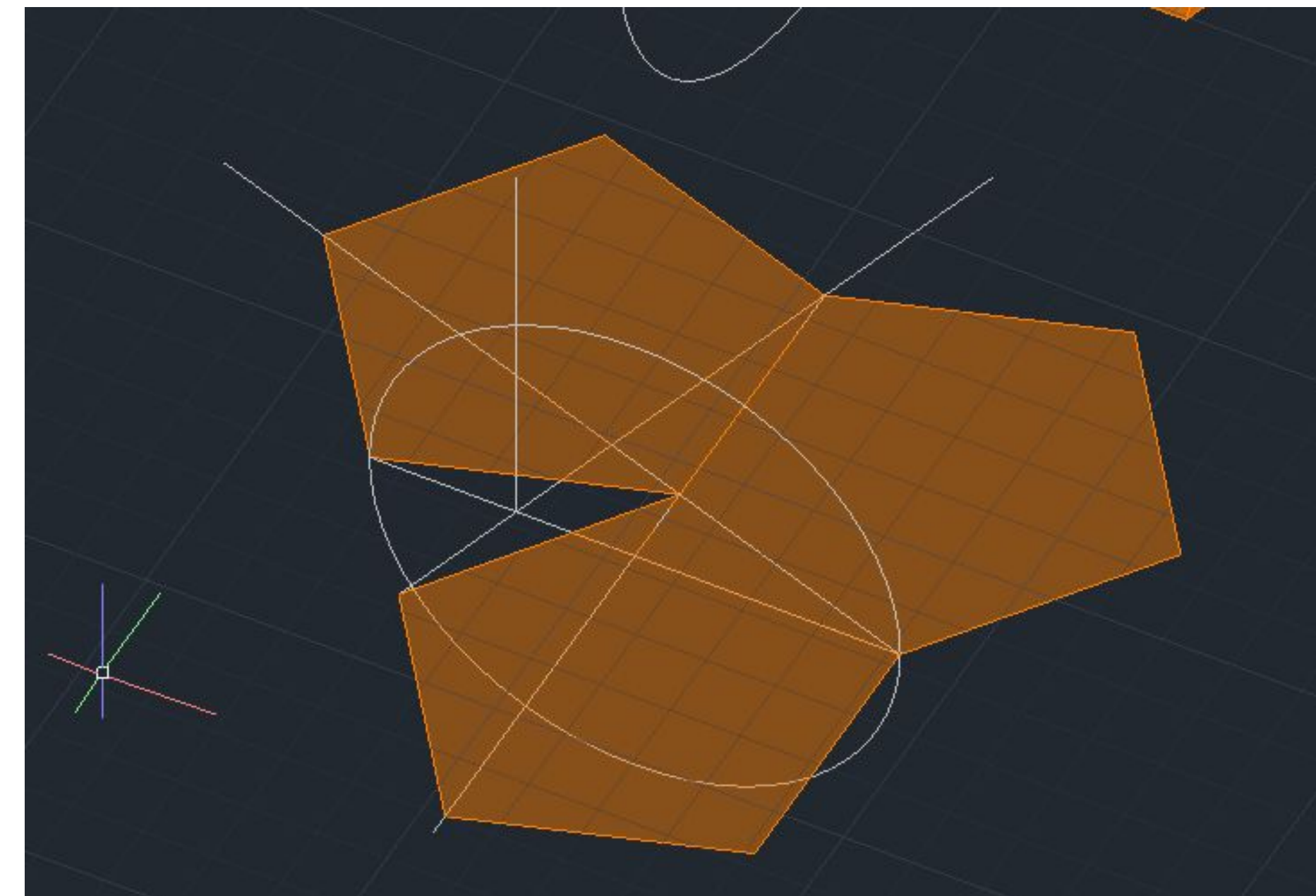
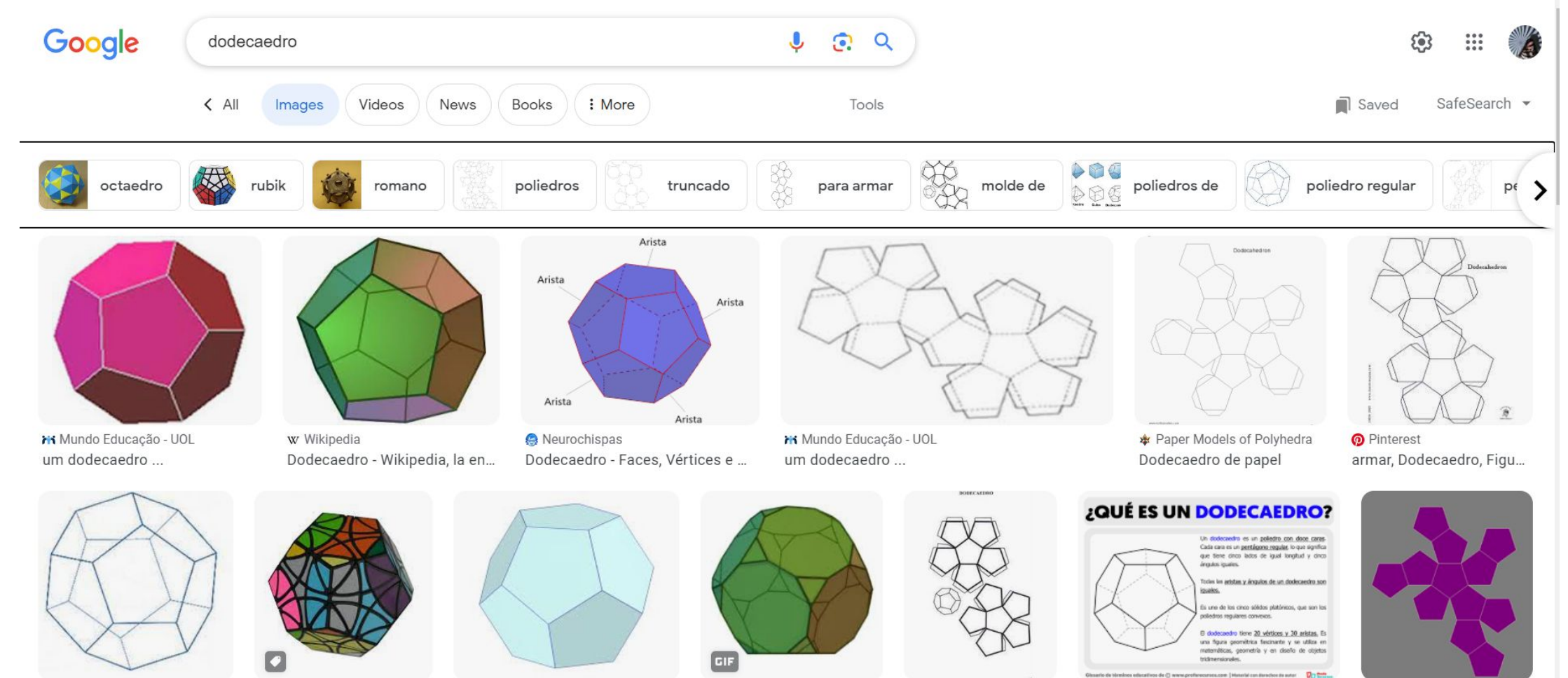
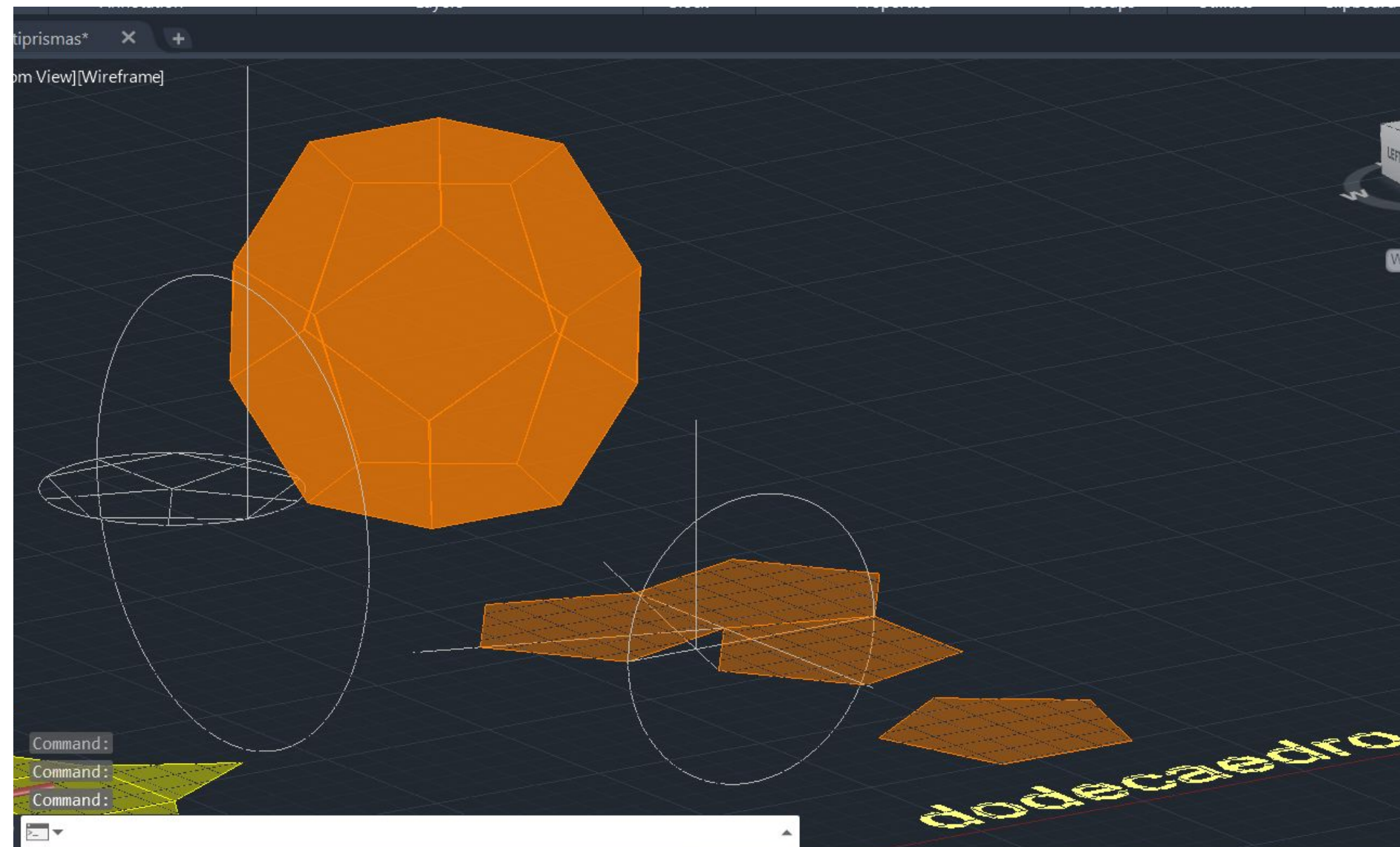

REPRESENTAÇÃO 3D:

-icosaedro
prisma de 20 lados

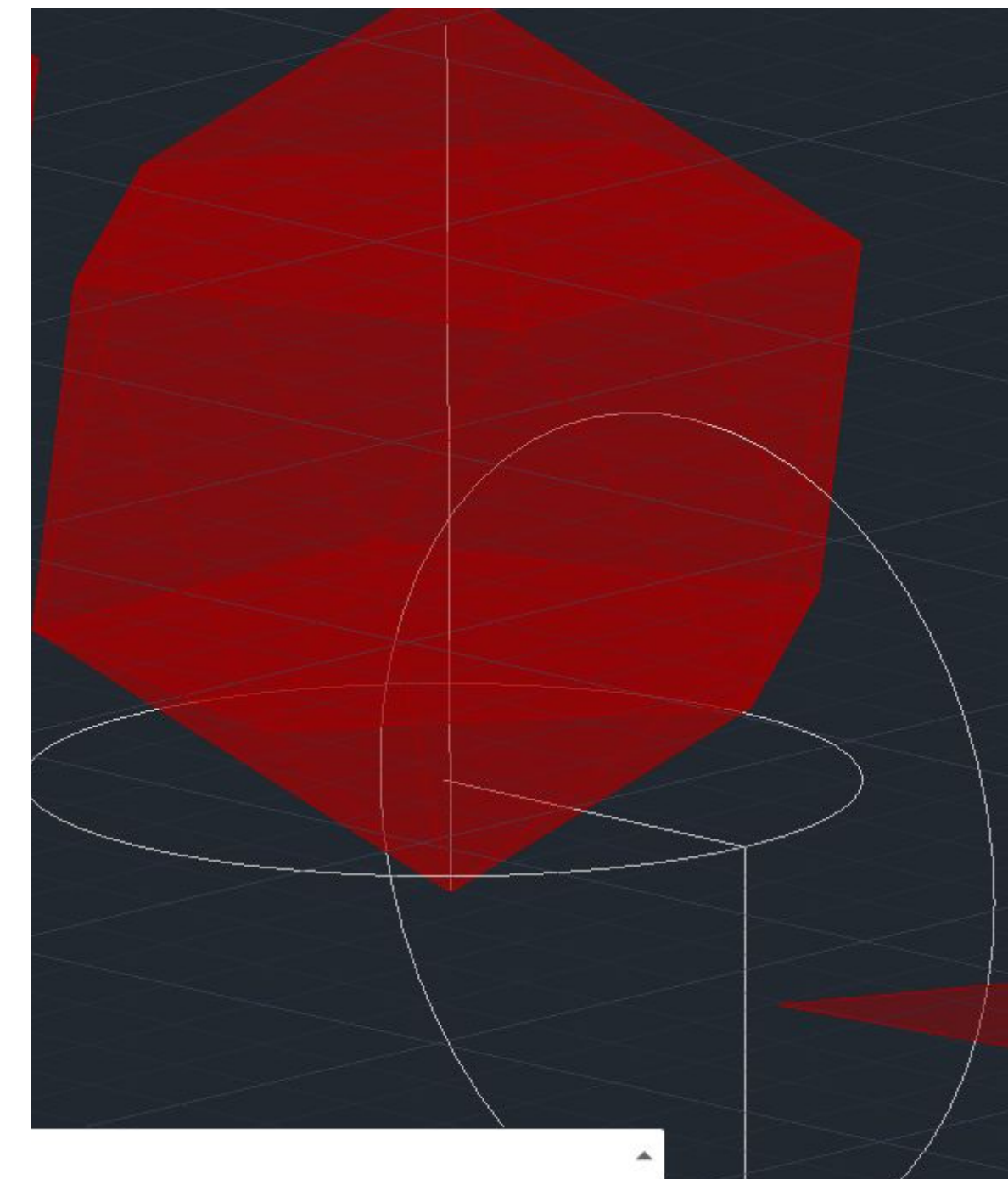
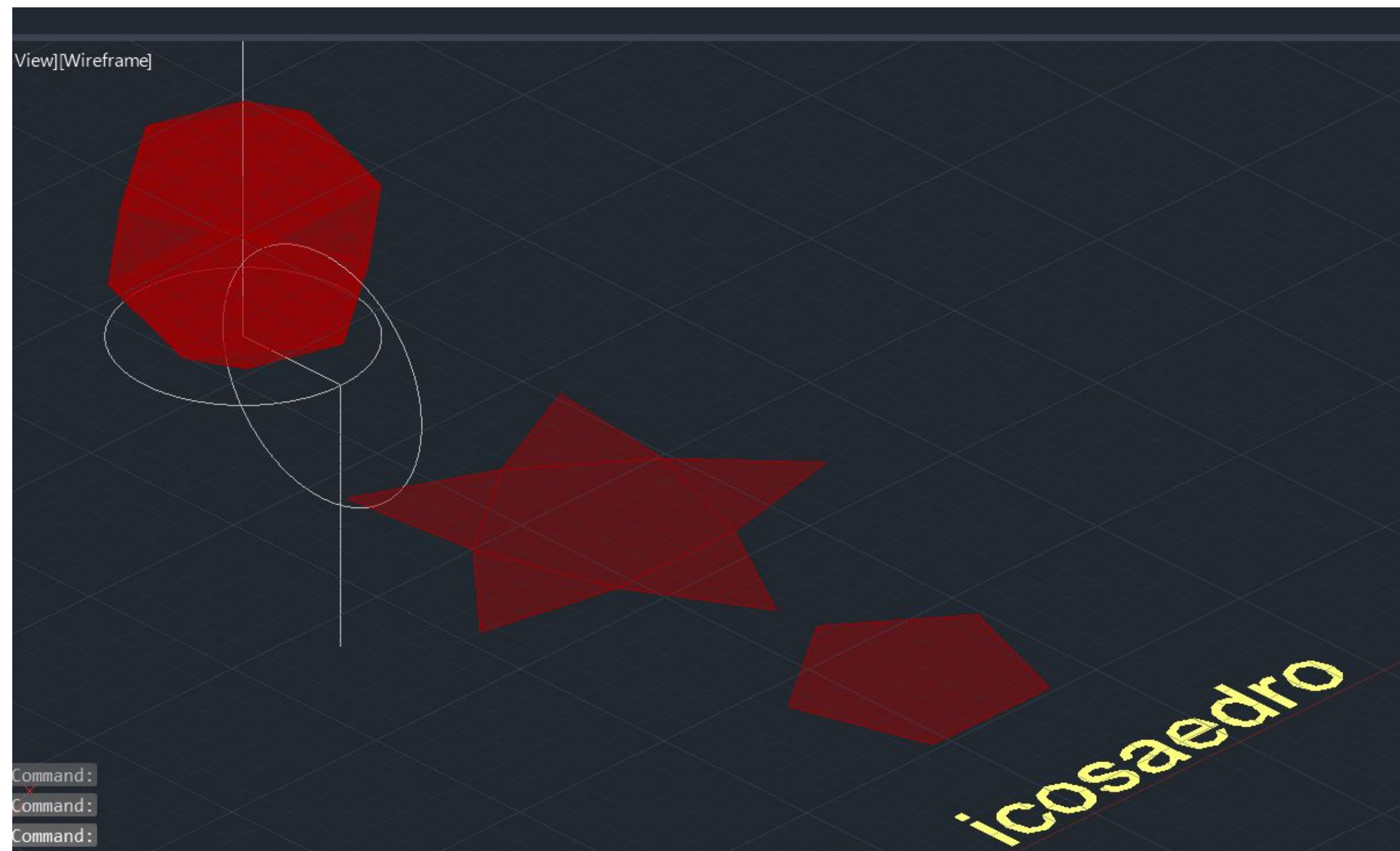
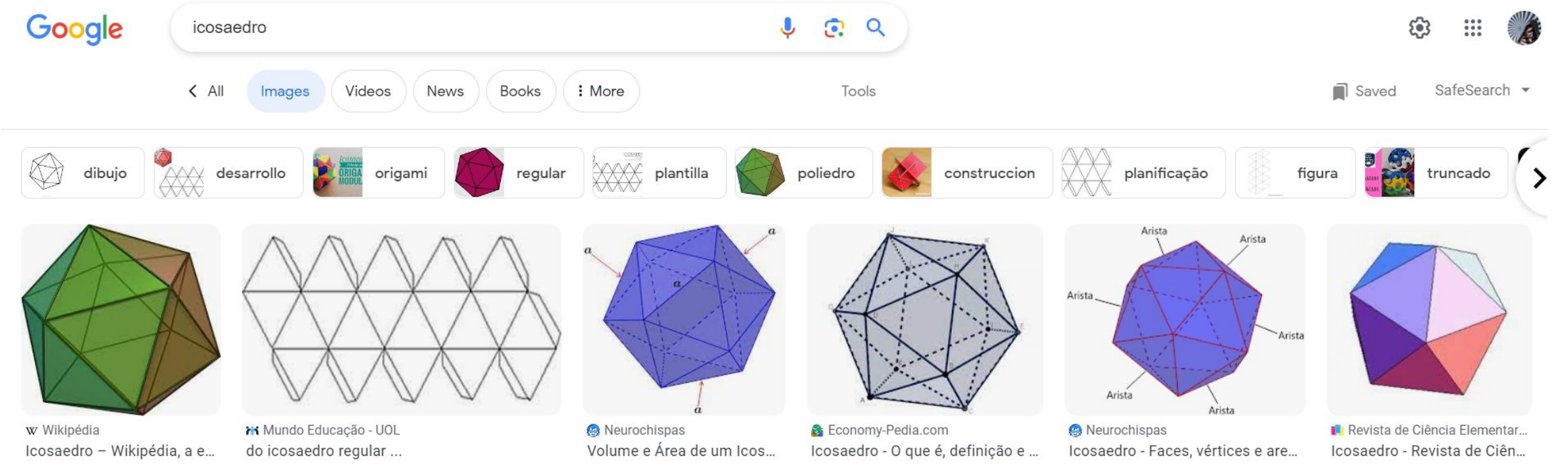

REPRESENTAÇÃO 3D:

-icosaedro

para a construção do icosaedro necessitamos da ferramenta array que permite a multiplicação de um determinado objeto

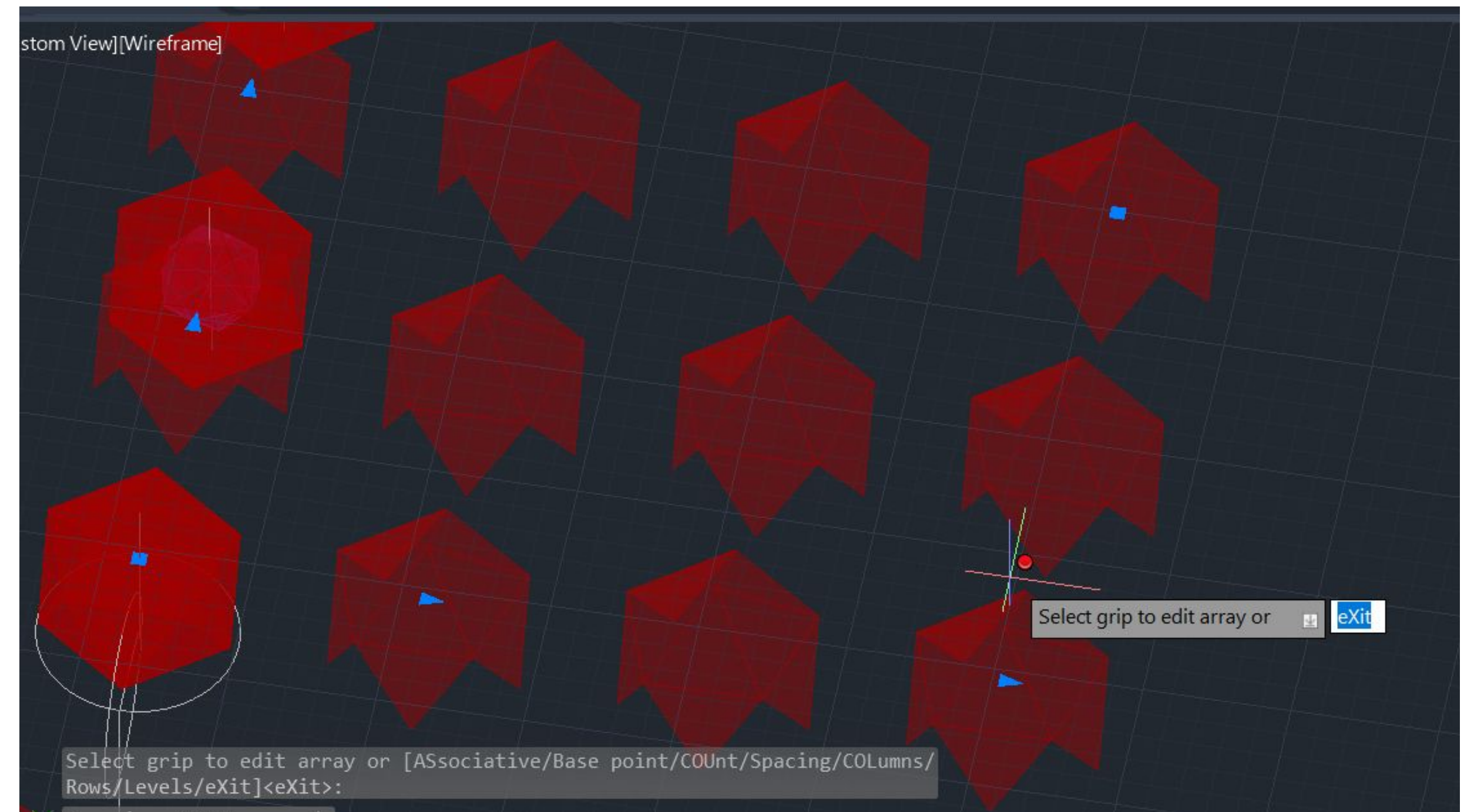
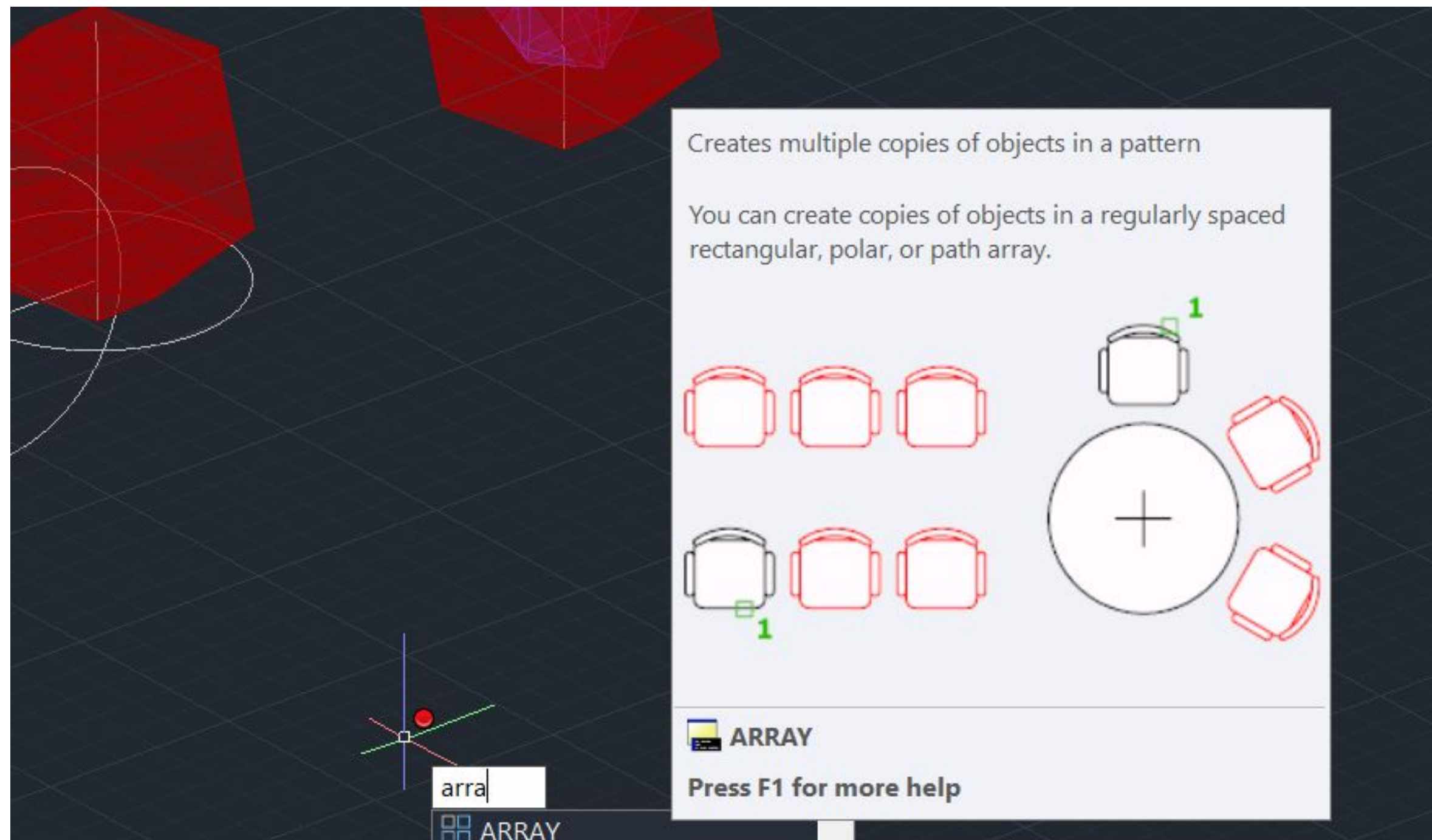

REPRESENTAÇÃO 3D:

-icosaedro

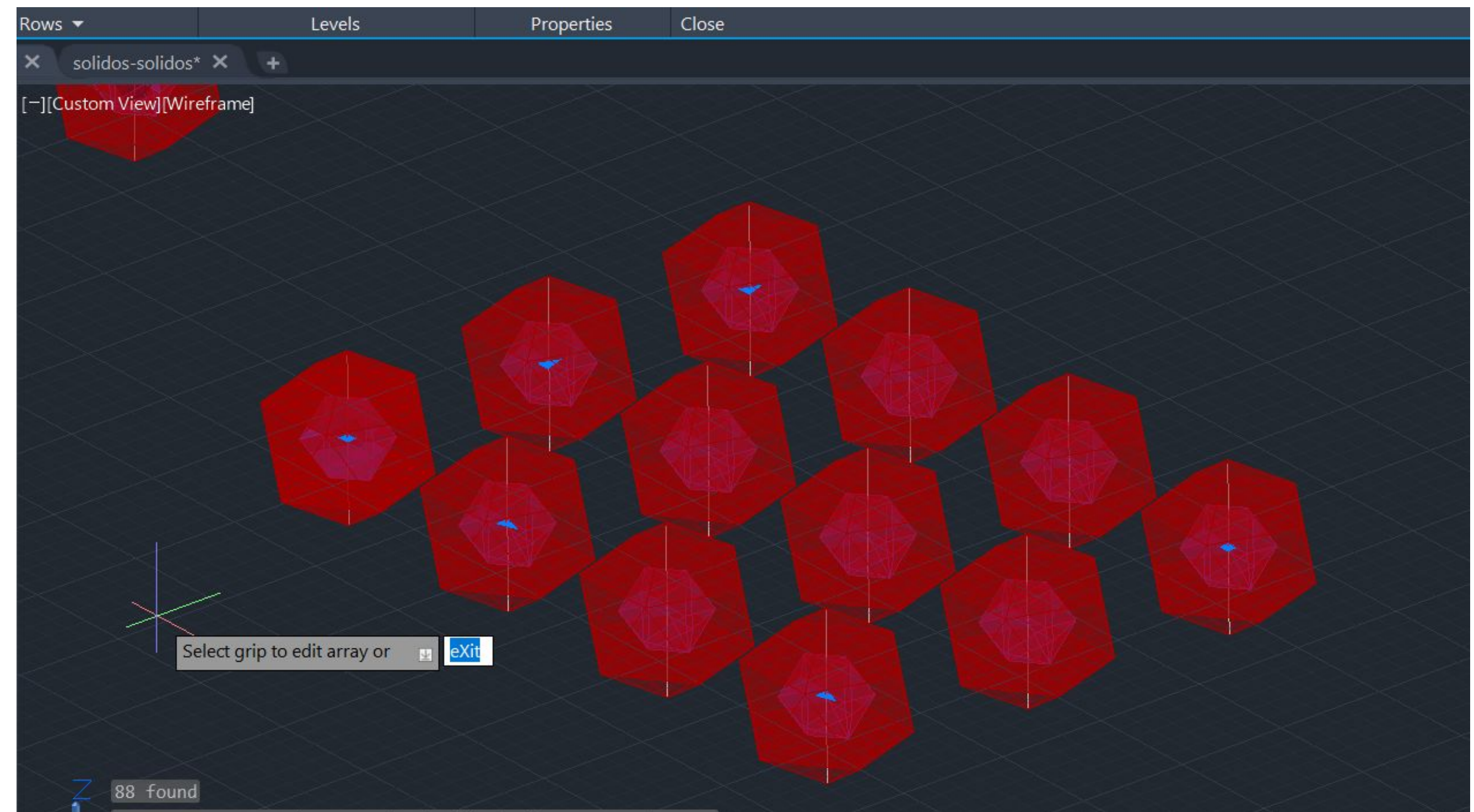
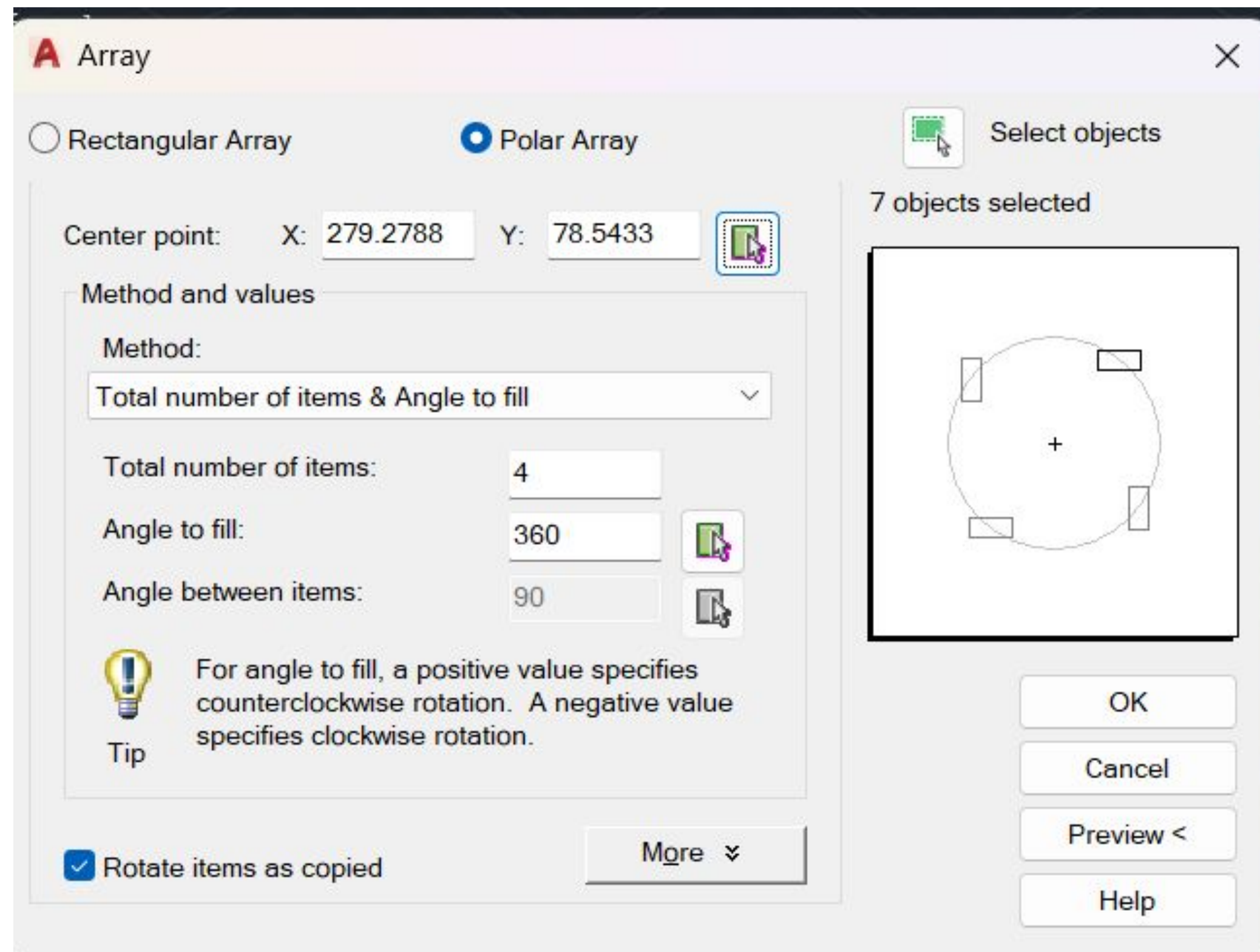

tem também o array classic, para multiplicação de objetos em espaços/pontos específicos

REPRESENTAÇÃO 3D:

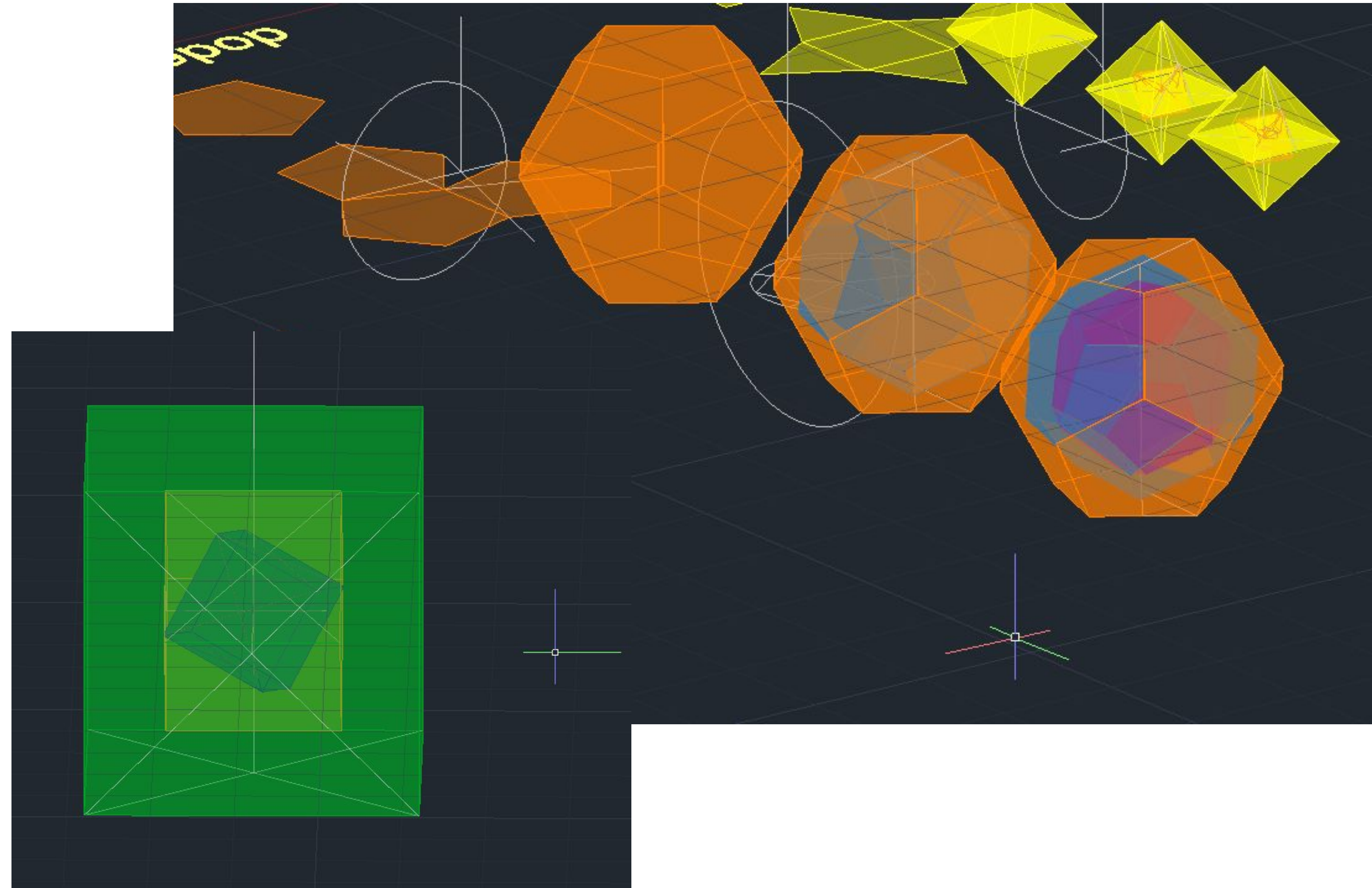
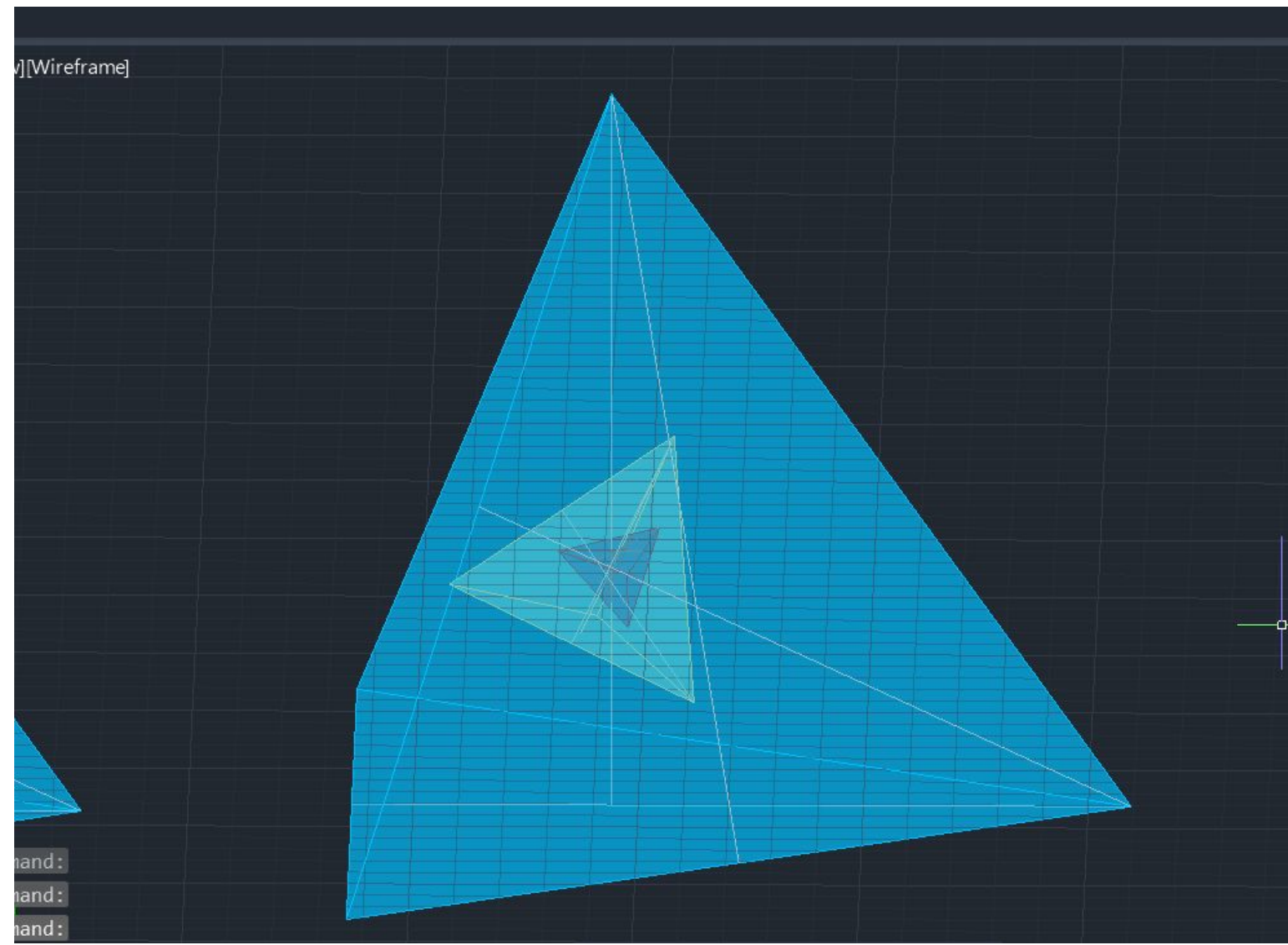

REPRESENTAÇÃO 3D: GUGGENHEIM

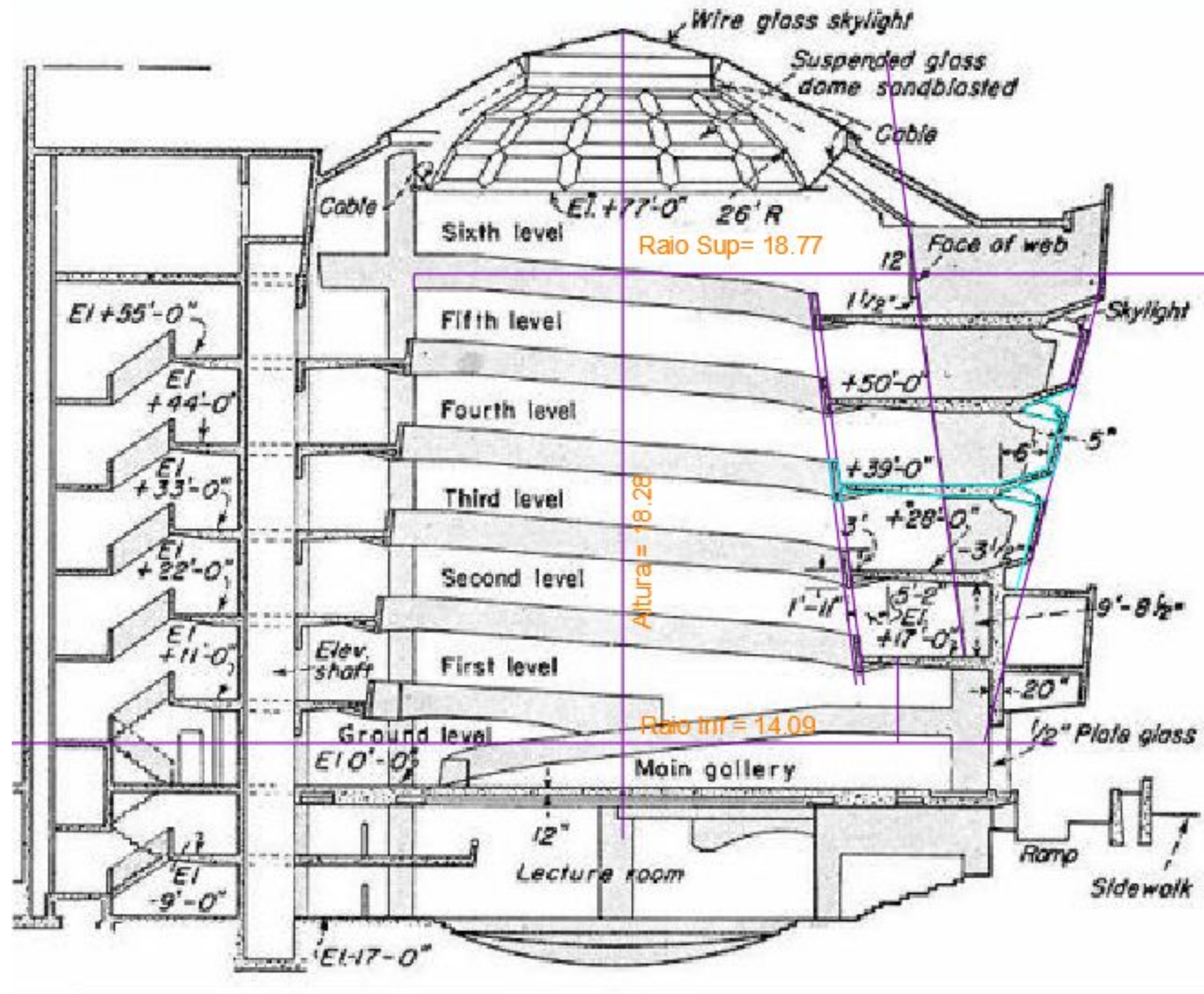

REPRESENTAÇÃO 3D: GUGGENHEIM

detalhe de construção deste edifício

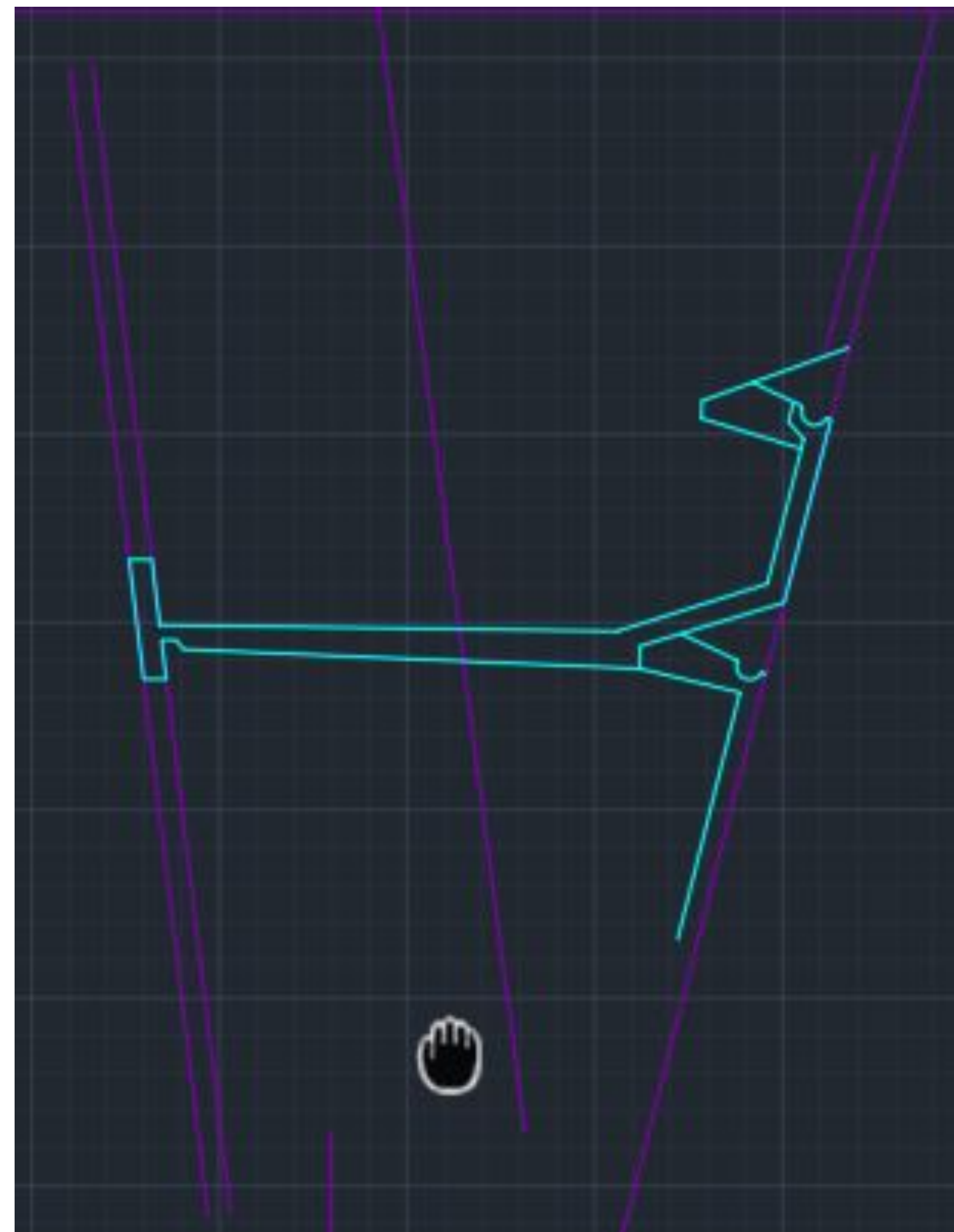
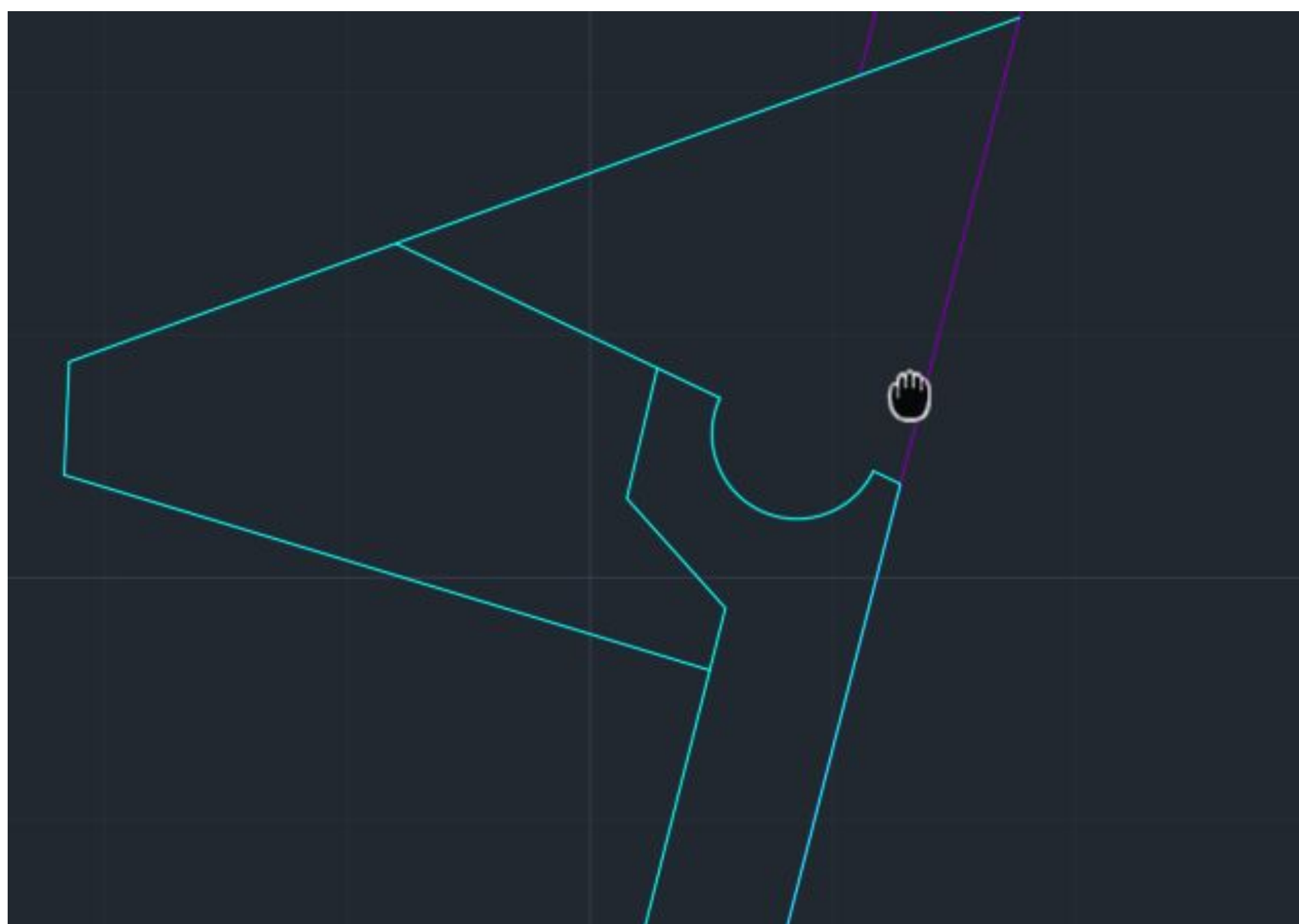

REPRESENTAÇÃO 3D: GUGGENHEIM

