

Modelação Geométrica e Generativa

U LISBOA

UNIVERSIDADE
DE LISBOA

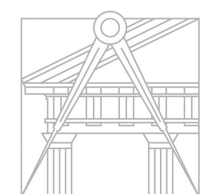

FACULDADE DE ARQUITETURA
UNIVERSIDADE DE LISBOA

Mestrado Integrado em Arquitectura
Ano Lectivo 2021-2022 1º Semestre
Docente - Nuno Alão 4º Ano

20181364



CRISTINA CASTELO_4C

U LISBOA

UNIVERSIDADE
DE LISBOA

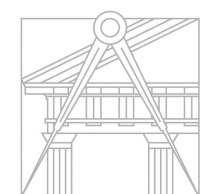

FACULDADE DE ARQUITETURA
UNIVERSIDADE DE LISBOA

MGeG

Mestrado Integrado em Arquitectura
Ano Lectivo 2021-2022 1º Semestre
Docente - Nuno Alão 4º Ano

ÍNDICE

Exerc. 1.1 – Cubo Truncado	04	Exerc. 4.1 – Coral Espinhoso	25
Exerc. 1.2 –Dodecaedro Truncado	05	Exerc. 4.2 – Coral Tentacular 01	27
Exerc. 2.1 - Spirula	07	Exerc. 3.3 - Coral Tentacular 02	29
Exerc. 2.2 - Planorbis	09	Exerc. 5 - Modelação Terreno em QGIS	30
Exerc. 2.3 - Nautilus	11	Exerc. 6 - Modelação Terreno em Rhino + Grasshopper	33
Exerc. 2.4 - Caracol	13		
Exerc. 2.5 – Caramujo do mar	15		
Exerc. 3.1 – Mexilhão	17		
Exerc. 3.2 – Amêijoa	19		
Exerc. 3.3 - Vieira	21		
Exerc. 3.4 - Ostra	23		

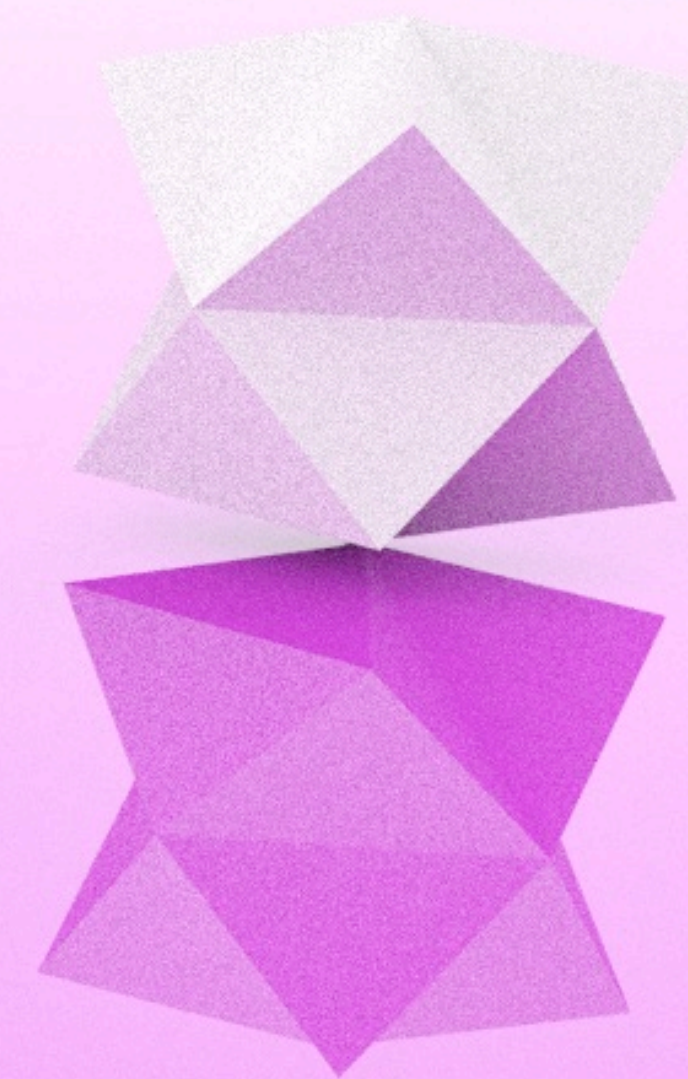
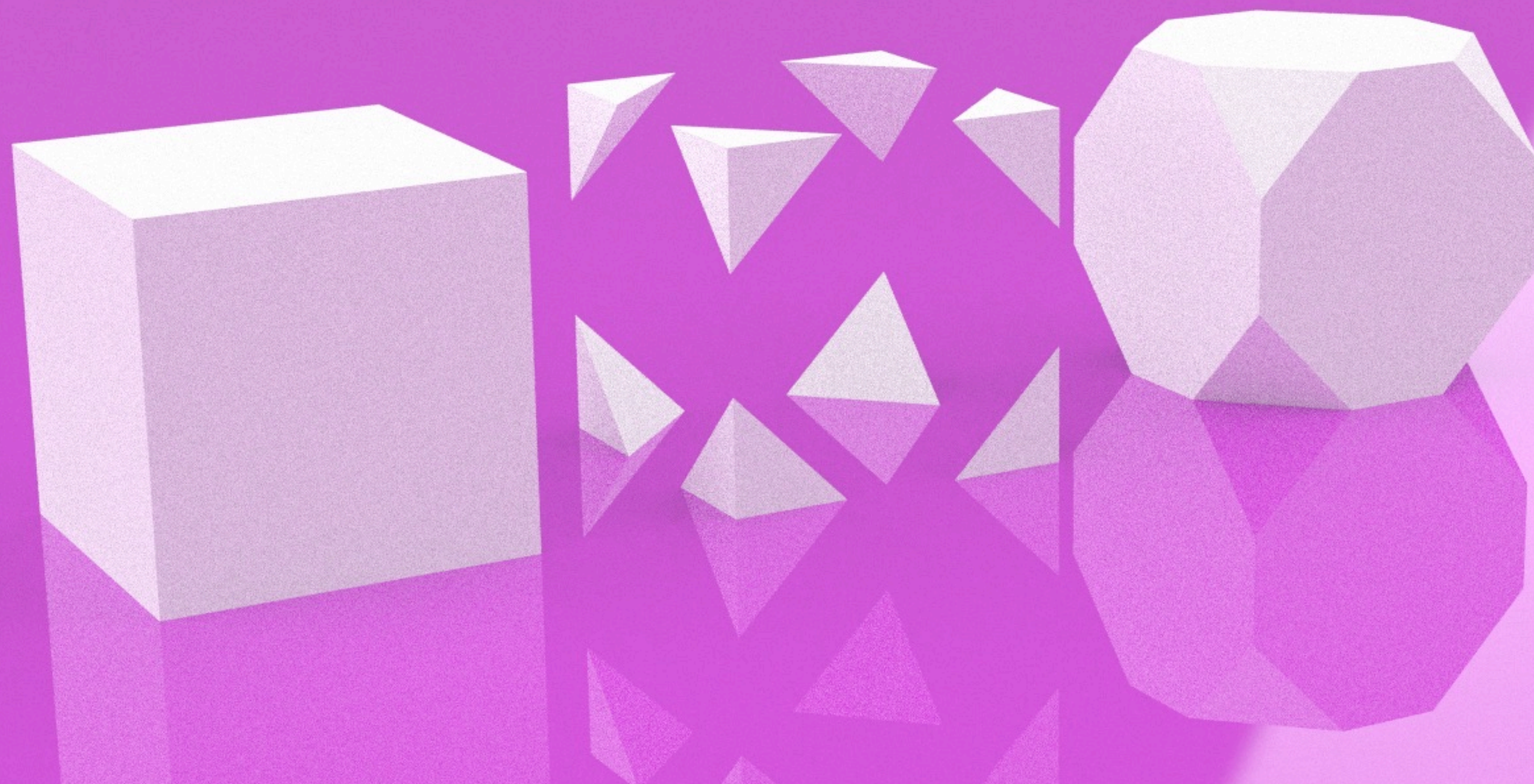

Exerc. 1.1 – Cubo Truncado

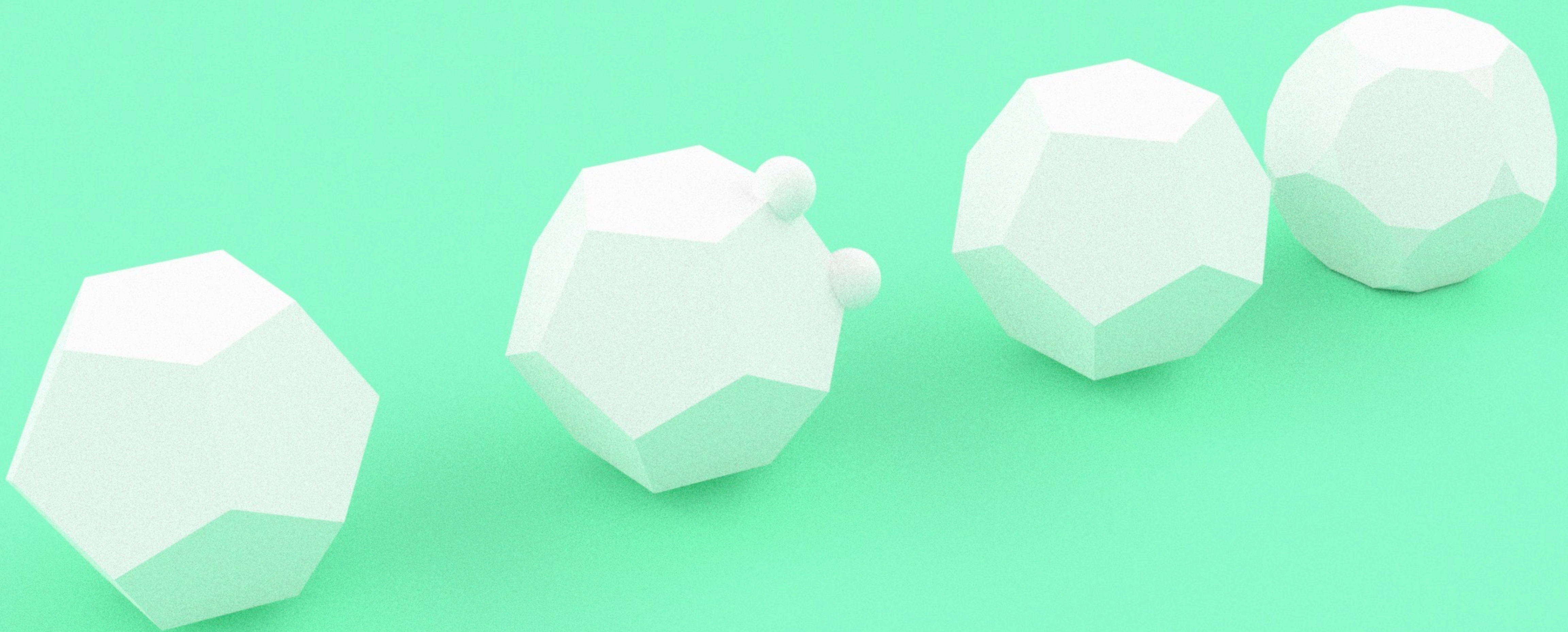

Exerc. 1.2 - Dodecaedro Truncado



Exerc. 2.1 - Spirula

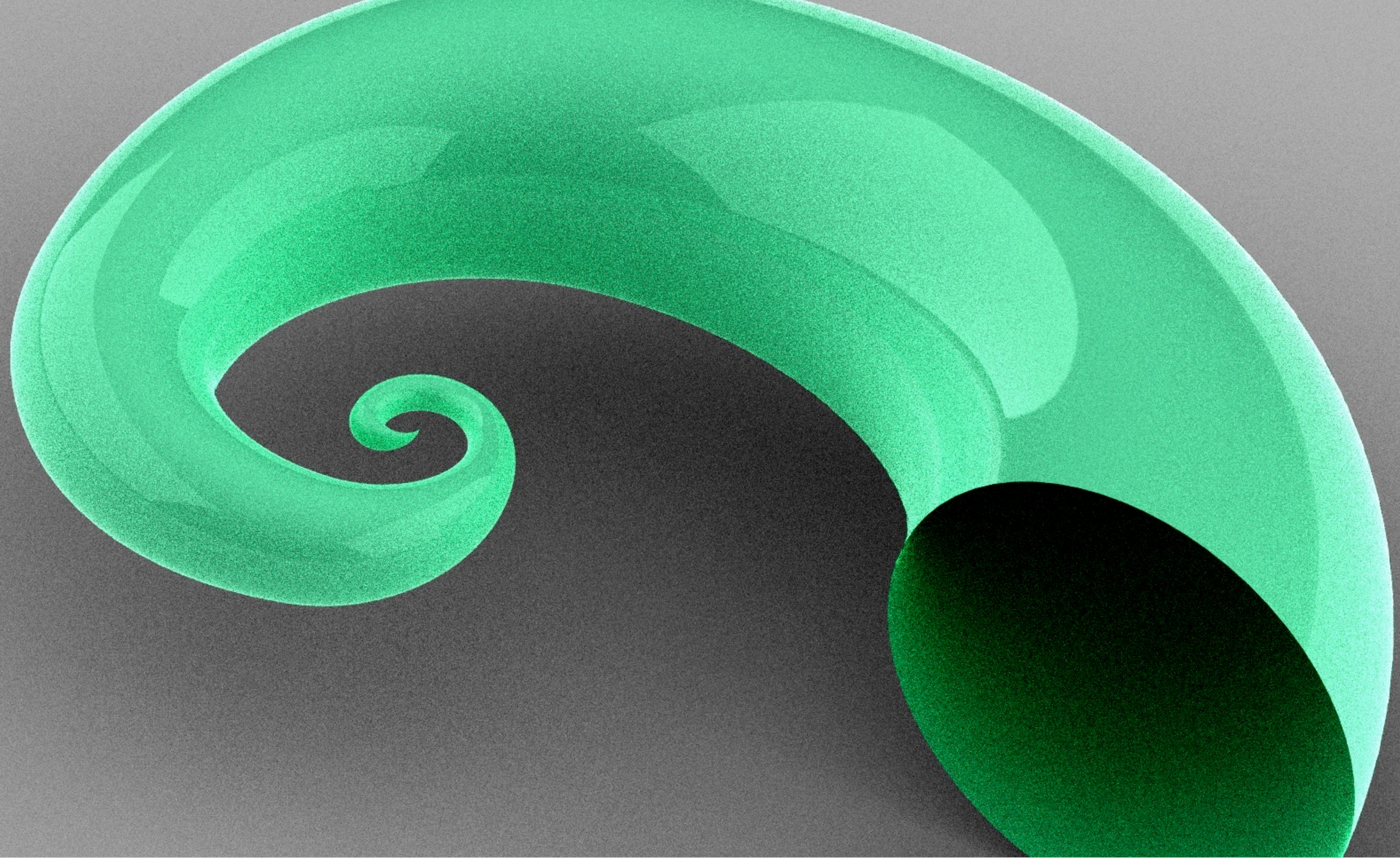

Exerc. 2.1 - Spirula



Exerc. 2.2 - Planorbis

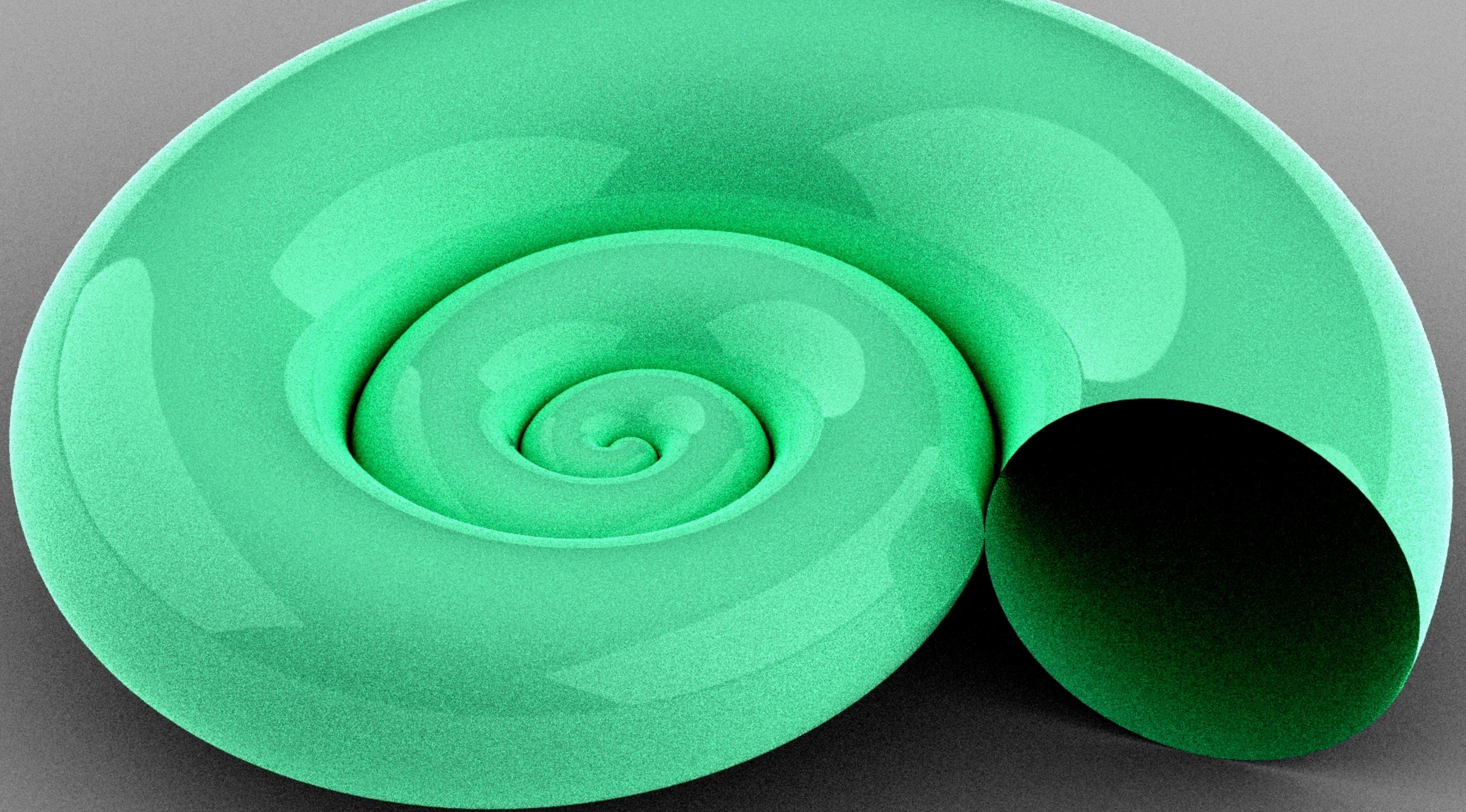

Exerc. 2.2 - Planorbis



Exerc. 2.3 - Nautilus

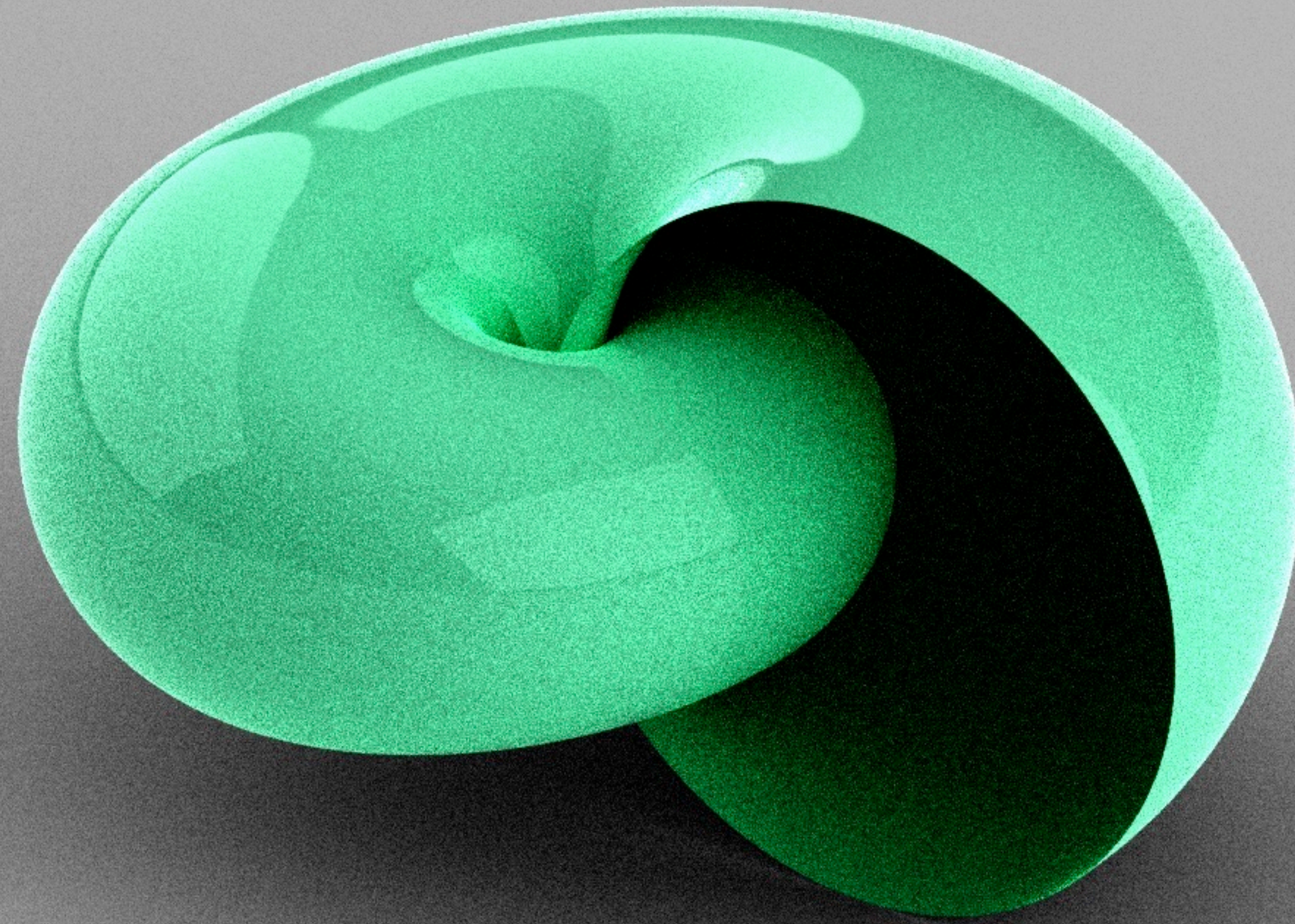

Exerc. 2.3 - Nautilus



Exerc. 2.4 - Caracol

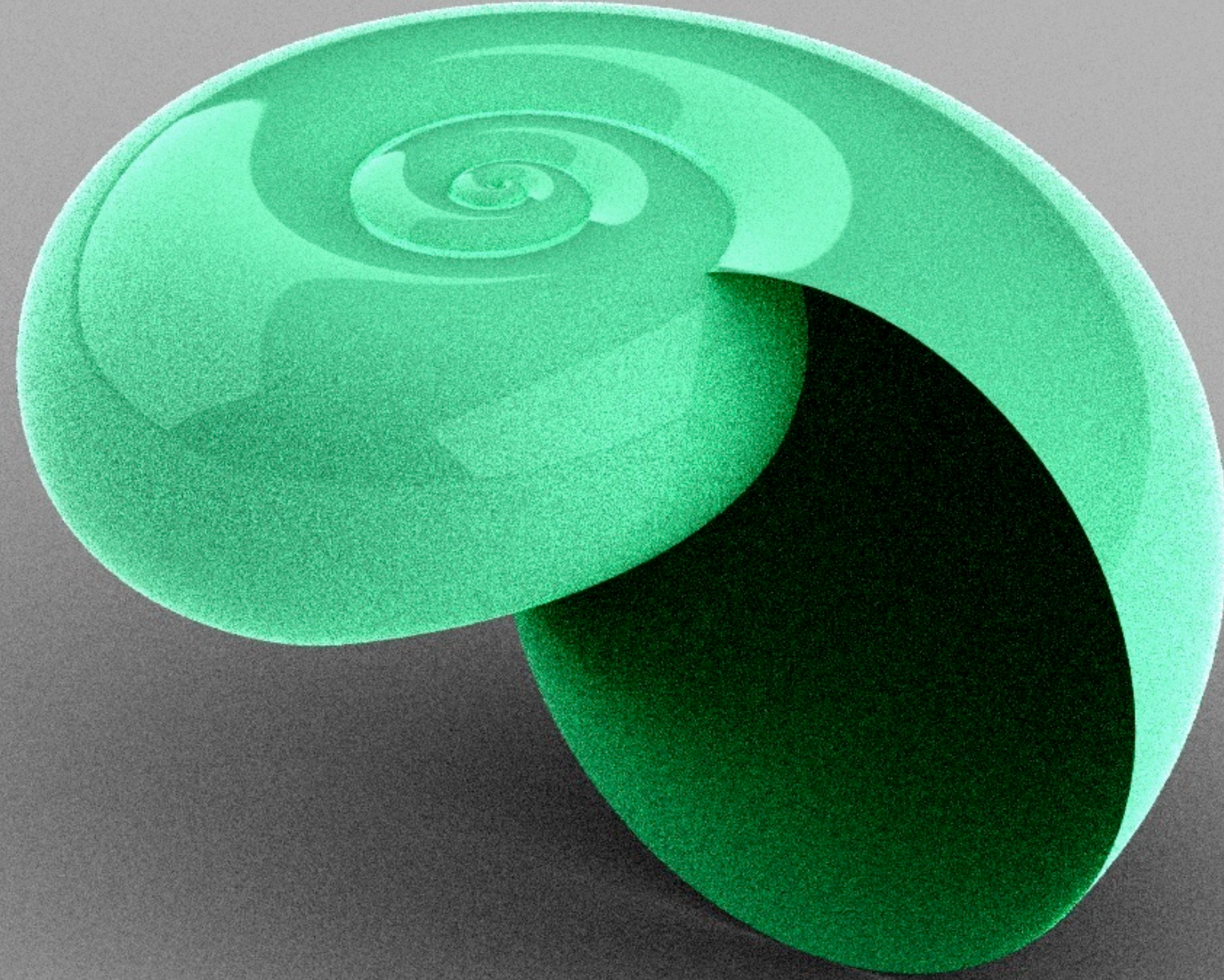

Exerc. 2.4 - Caracol



Exerc. 2.5 – Caramujo do mar

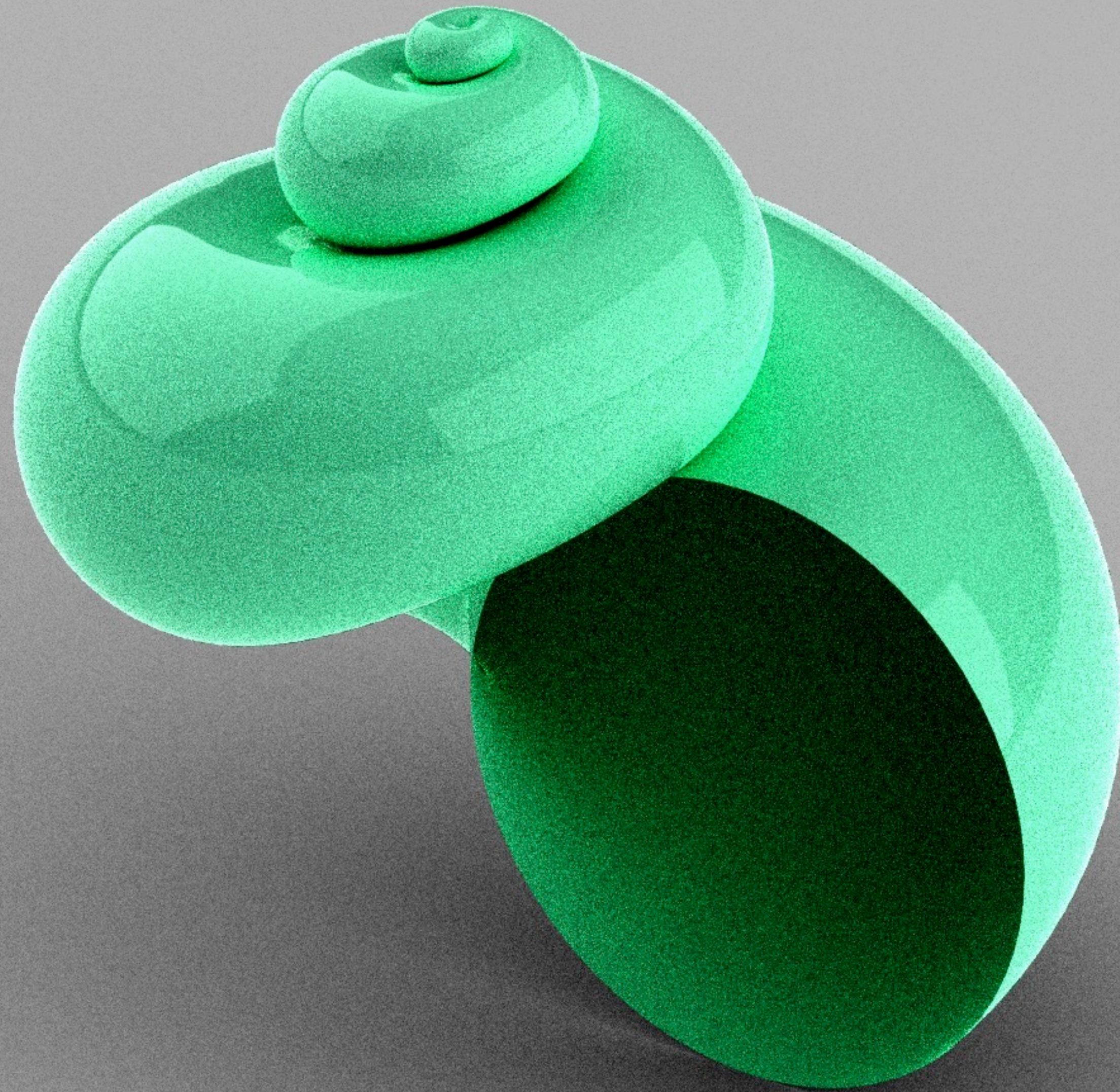

Exerc. 2.5 – Caramujo do mar



Exerc. 3.1 – Mexilhão

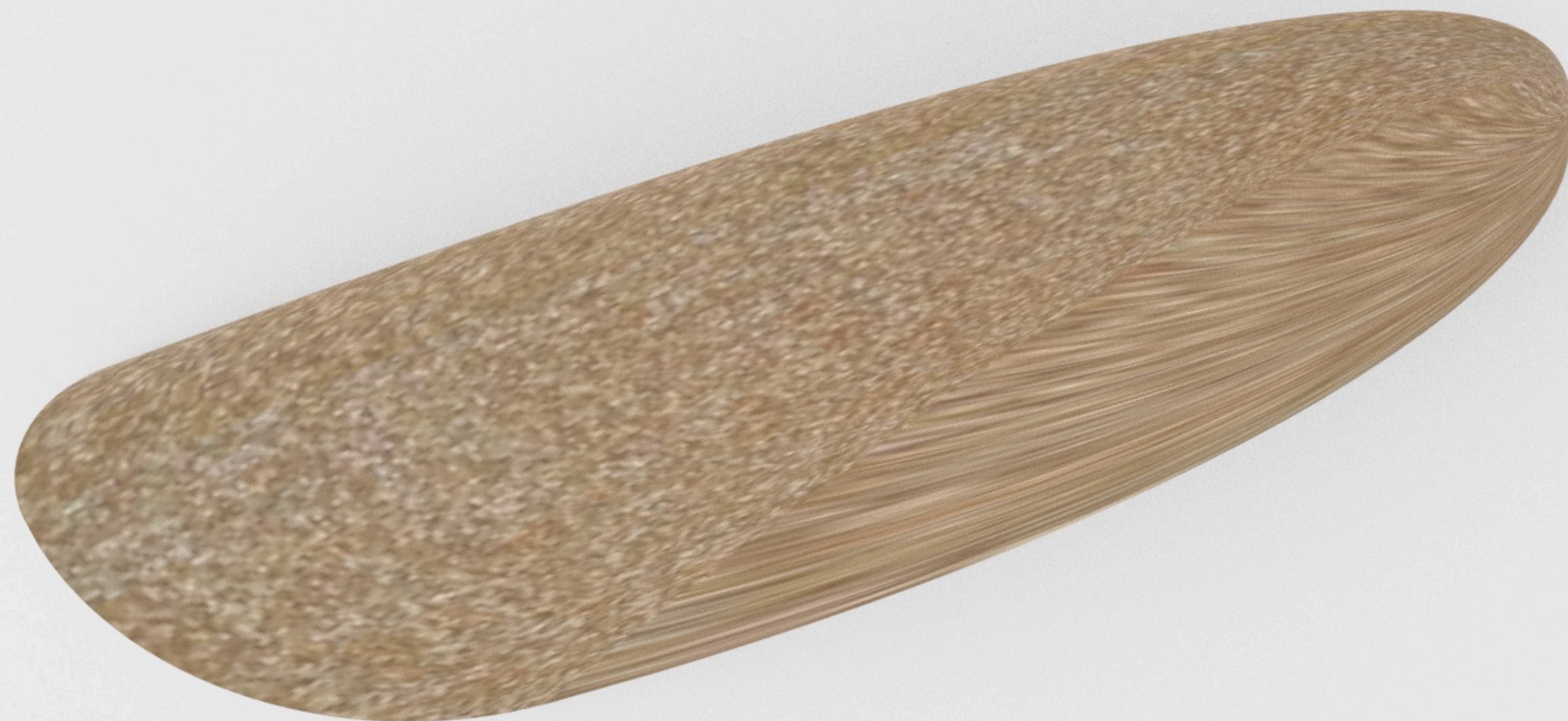

Exerc. 3.1 – Mexilhão



Exerc. 3.2 – Amêijoas



Exerc. 3.2 – Amêijoia



Exerc. 3.3 – Vieira



Exerc. 3.3 – Vieira



Exerc. 3.4 – Ostra

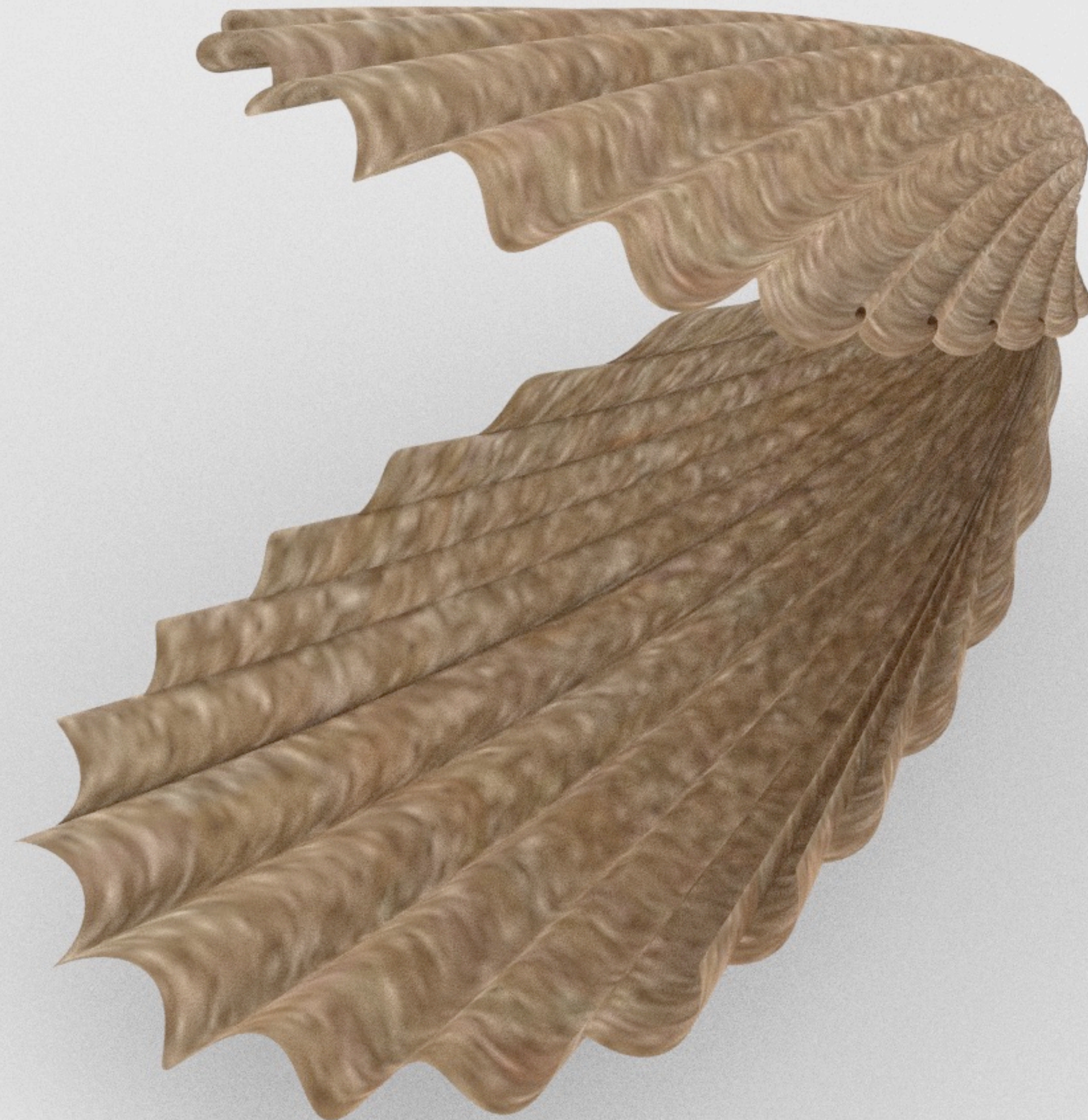

Exerc. 3.4 – Ostra



Exerc. 4.1 – Colar Espinhoso

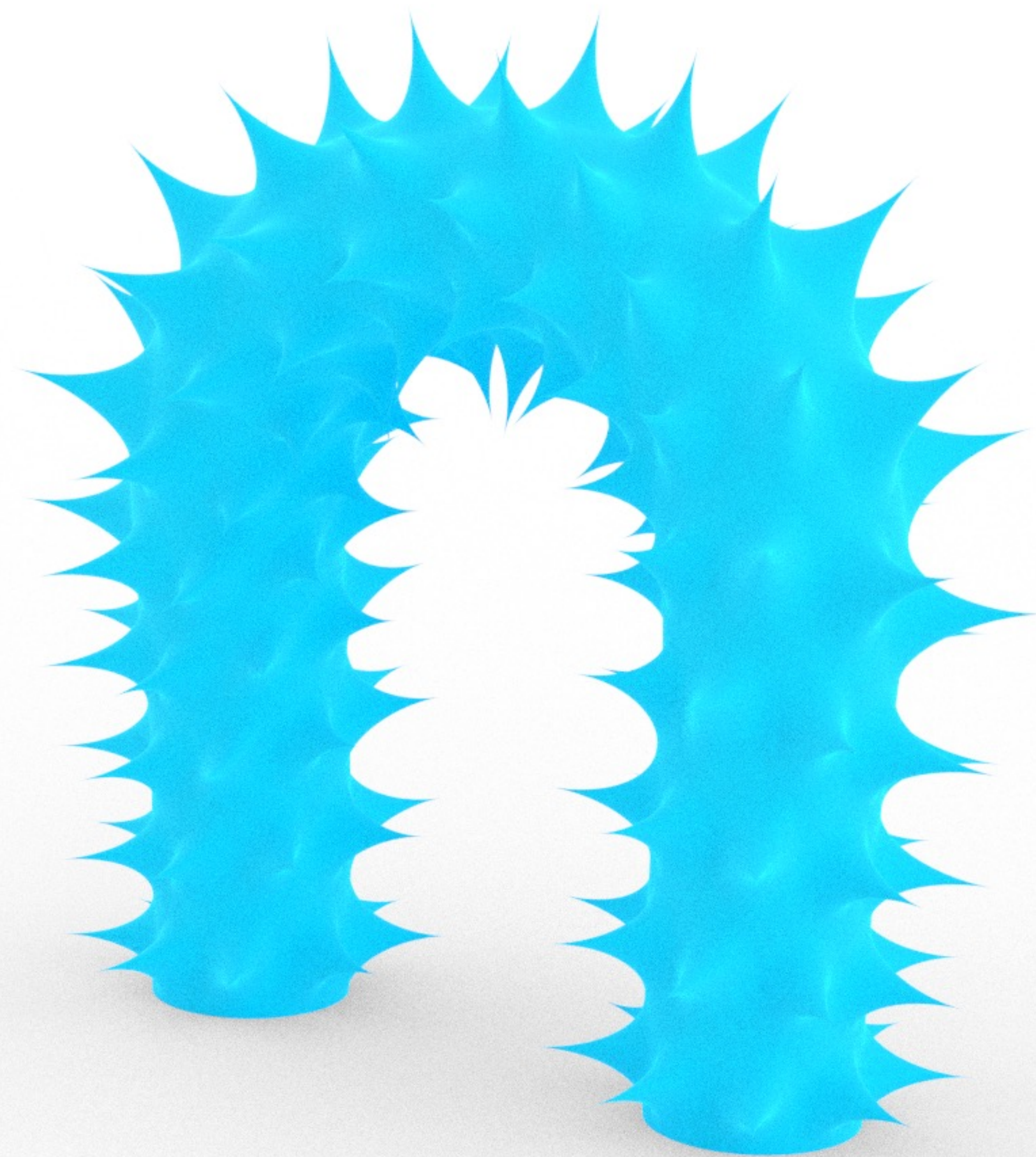

Exerc. 4.1 – Coral Espinhoso



Exerc. 4.2 – Coral Tentacular 01



Exerc. 4.2 – Coral Tentacular 01



Exerc. 4.3 – Coral Tentacular 02



Exerc. 4.3 – Coral Tentacular 02



Exerc. 5 - Modelação Terreno em QGIS

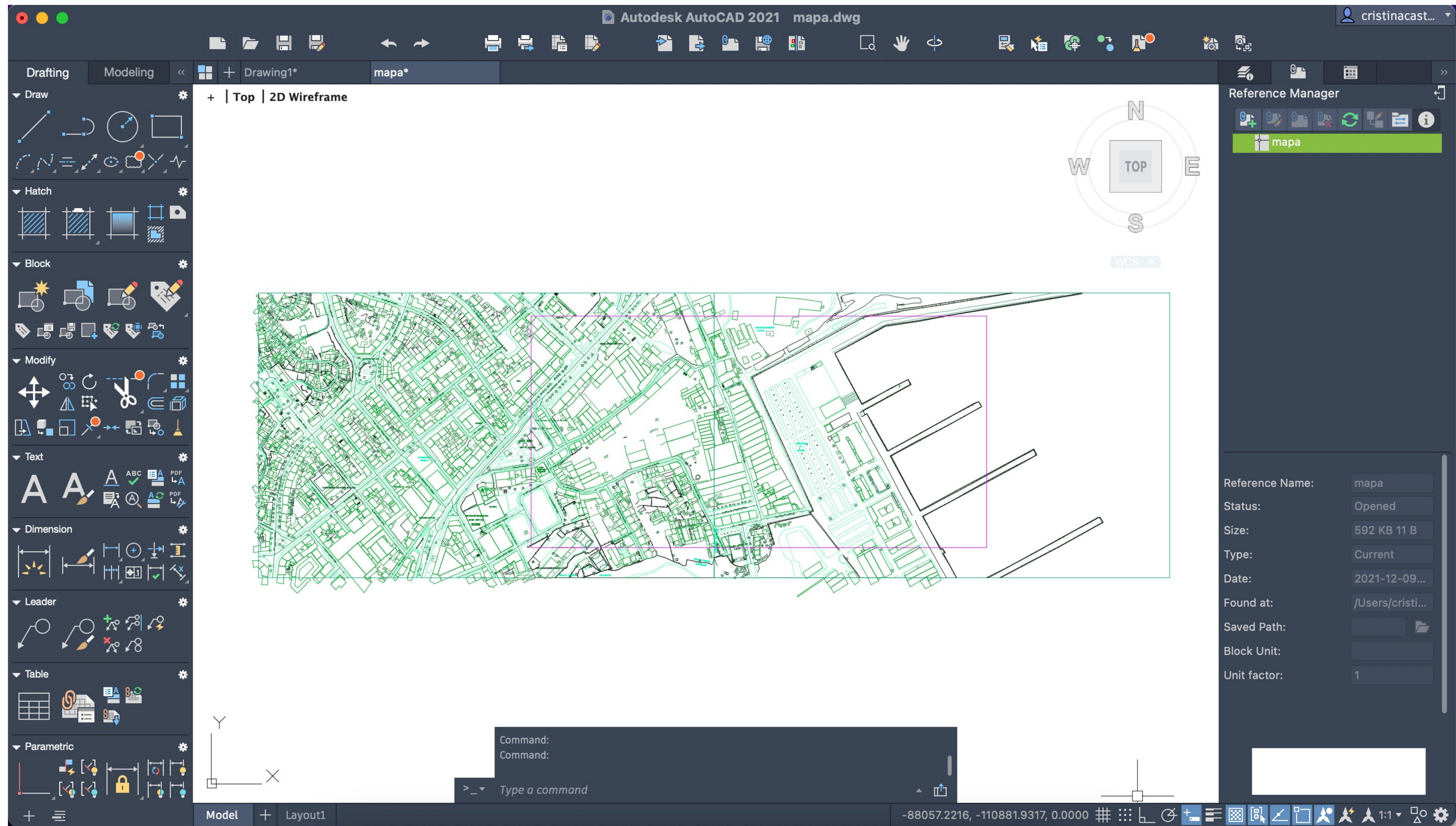

Exerc. 5 - Modelação Terreno em QGIS

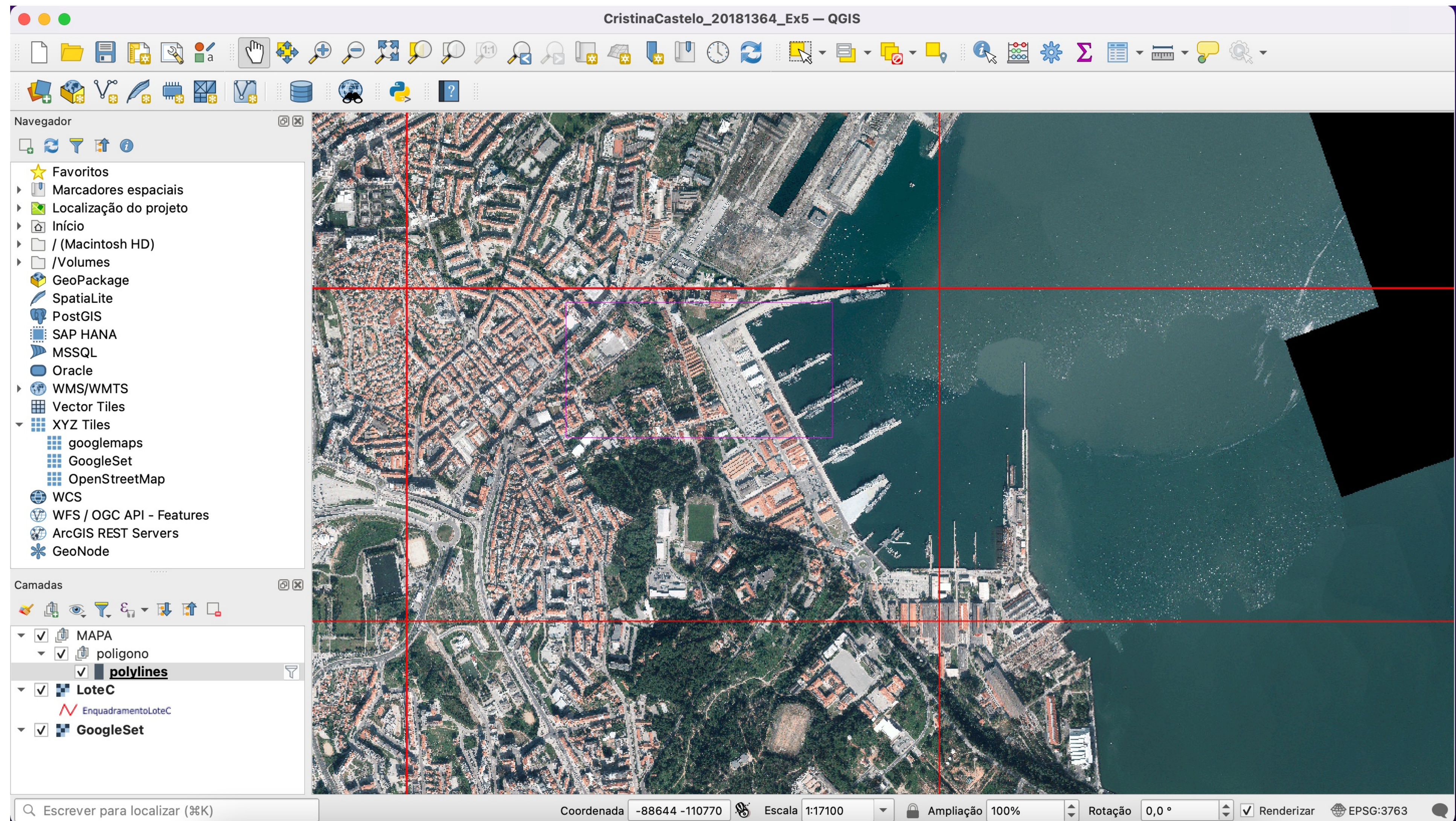

Exerc. 5 - Modelação Terreno em QGIS

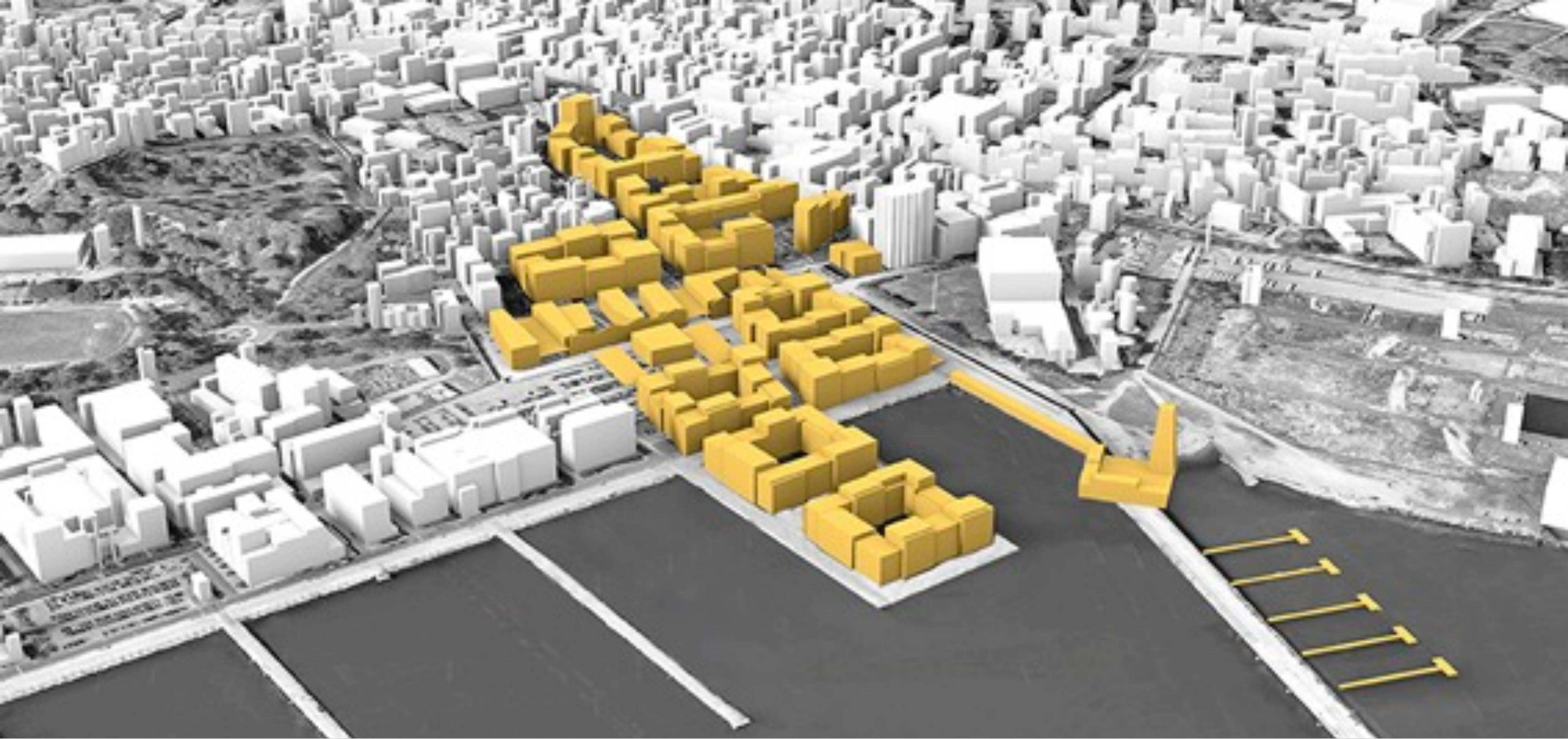

Exerc. 6 - Modelação Terreno em Rhino + Grasshopper

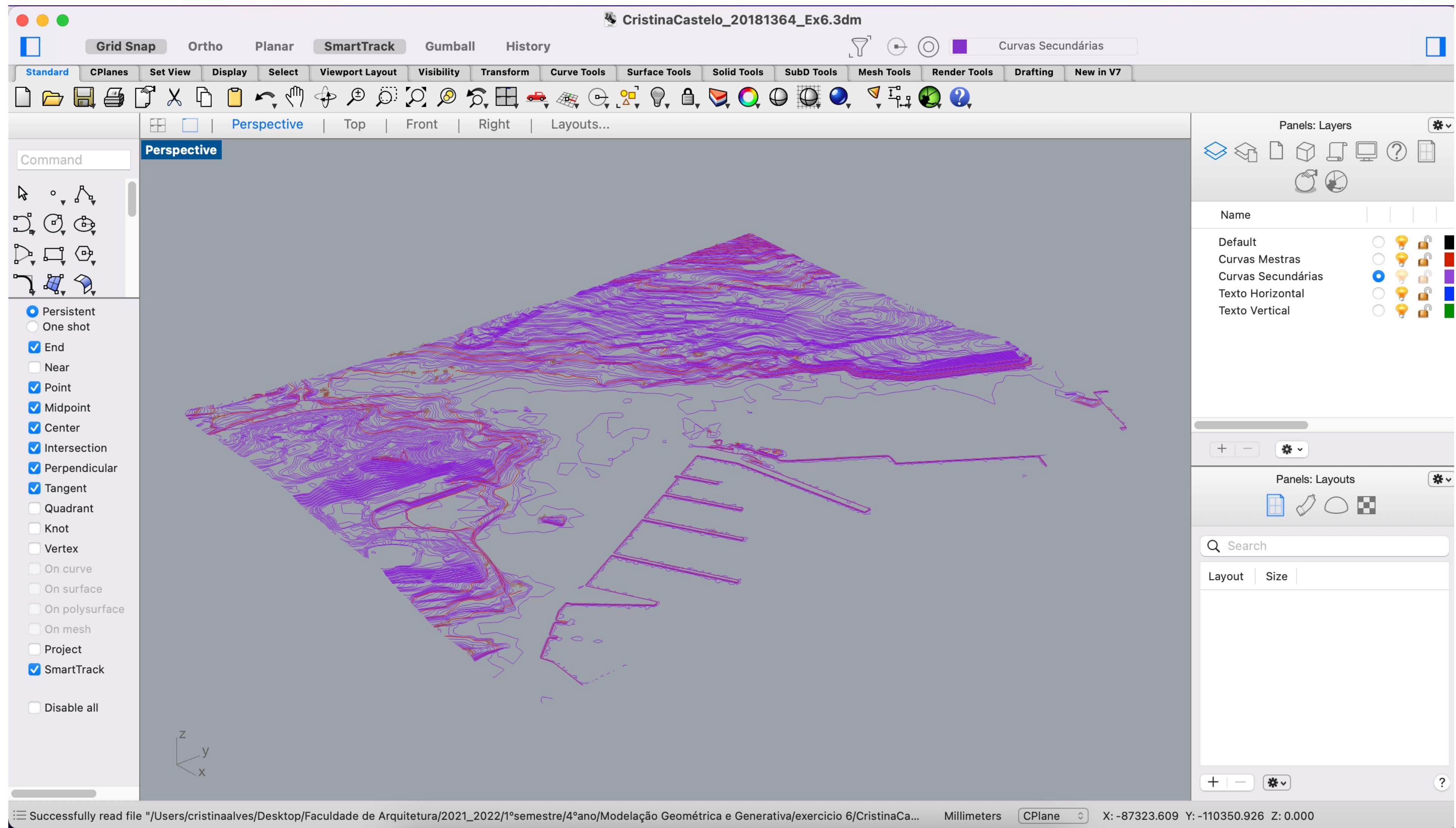

Exerc. 6 - Modelação Terreno em Rhino + Grasshopper

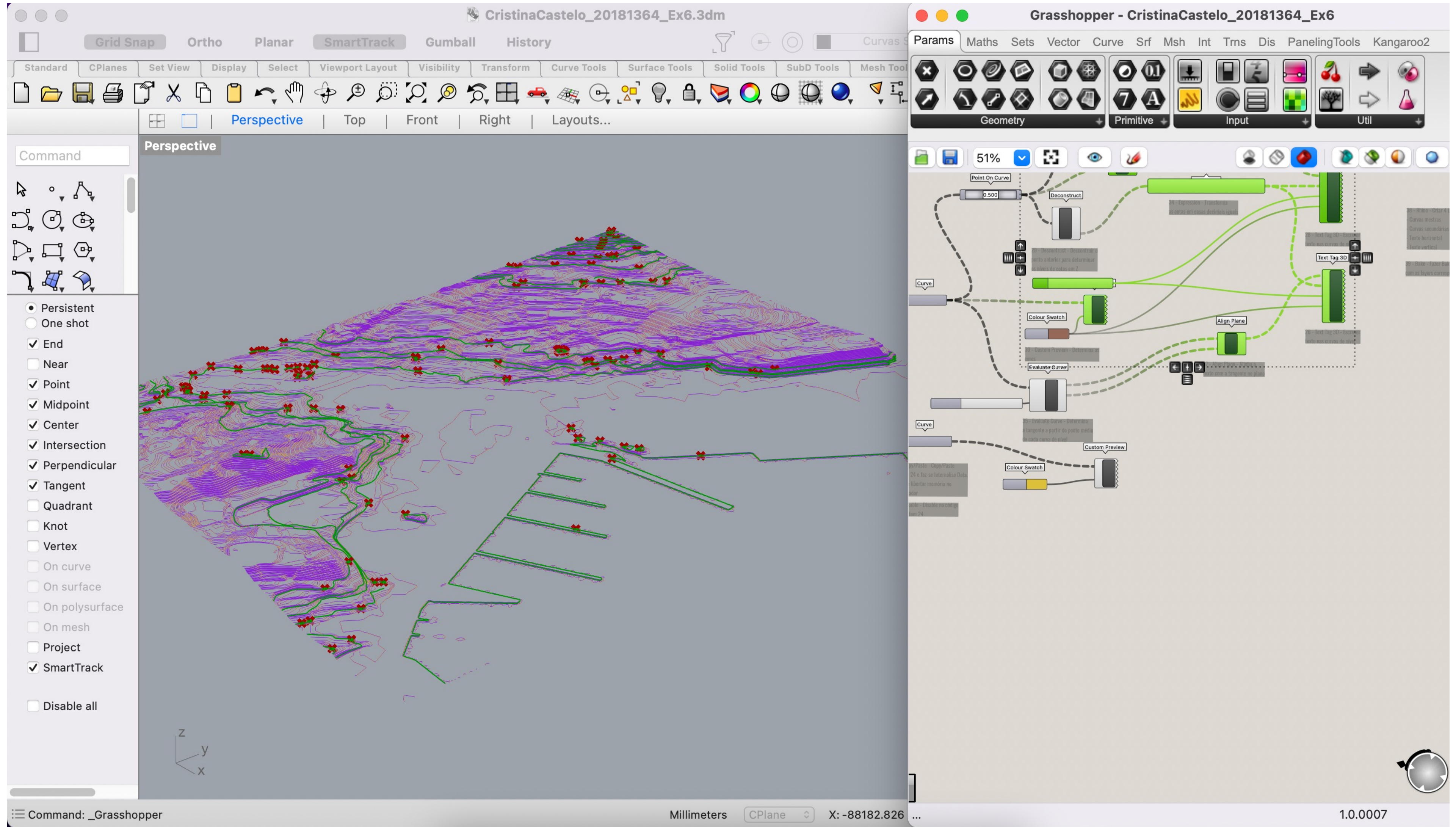

Exerc. 6 - Modelação Terreno em Rhino + Grasshopper