

ROOFS AND CEILINGS

ROOF VENT US COASTGUARD TRAINING CENTRE, GOVERNMENT ISLAND,
ALAMEDA, CALIFORNIA, USA
DESIGNED BY SKIDMORE, OWINGS AND MERRILL

(Material supplied by Duncan Macintosh)

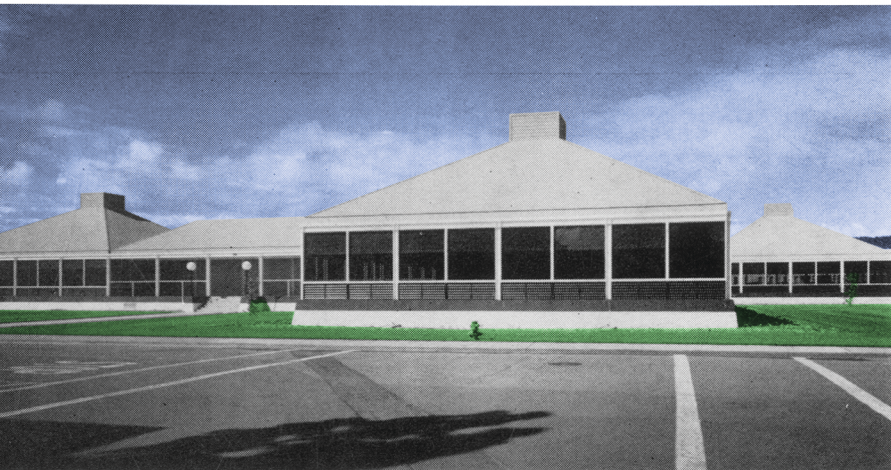

This siting of an extract fan (open to the air) at the apex of a pyramid roof with sound extenuator box beneath represents a neat method of artificially ventilating a square wide-span building.

